

Cased Monument  
4th St & G Ave

Utility Pole

M<sup>n</sup> 91°13'00" S  
500.2962

Nail

edge of pavement

504°25'50" E  
374.55

10th Street

Nail

504°25'29" E  
374.55  
Nail at 10th St & I Ave

Fire Hydrant

504°25'50" E  
59.91

504°25'50" E  
59.91

504°25'50" E  
174.72

500°30'31" M  
295.66

G Avenue

500°31'16" M  
295.63

H Avenue

500°30'31" M  
295.66  
(296 plat)

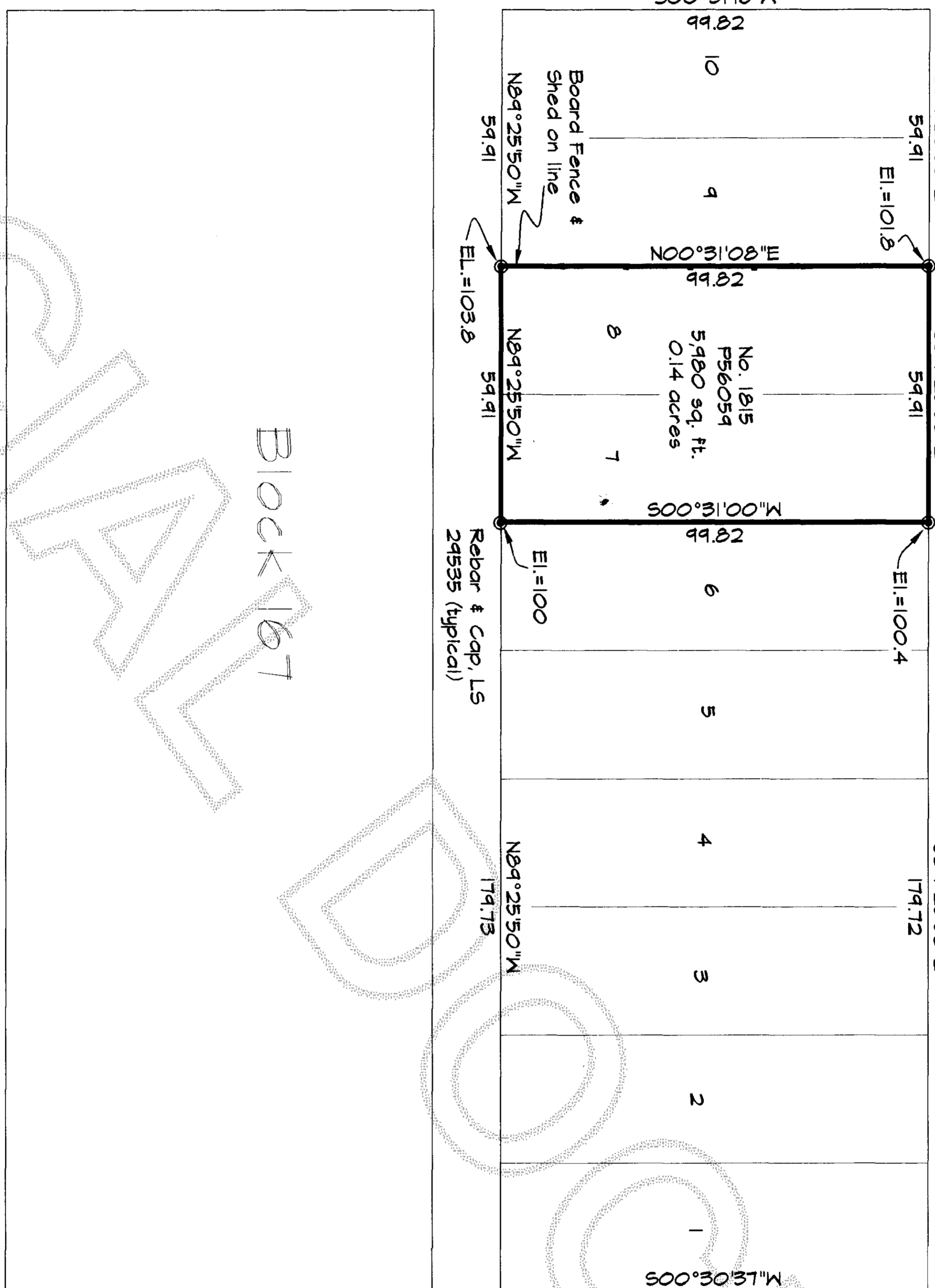

Block 167

11th Street

N89°25'42" W  
374.54

Basis of Bearings  
see survey per AFN  
4402110121  
N89°25'42" W  
1134.74  
(1140 plat)  
Nail at 11th St & D Ave



200703130062

Skagit County Auditor

3/13/2007 Page 1 of 1 1:10:28AM

*Janquist by Amy Zvara*  
Skagit County Auditor  
Auditor's Certificate

**Property Description**

Auditor's File Number: 200611060164

Lots 7 and 8, Block 167, Map of the City of Anacortes, according to the plat thereof recorded in Volume 2 of Plats, pages 4 through 7, records of Skagit County, Washington.

Situate in Skagit County, Washington.

Subject to: Restrictions, reservations and easements of record.



**Survey Notes**

This survey has been prepared from a closed random traverse using an electronic instrument measuring angles to 3 seconds of arc and distances rounded to hundredths of feet.

The purpose of this survey has been to locate, describe and to set monuments to mark the existing lines and corners of the above described property.

Vertical Datum Elevations are relative to this site, displayed on corner monuments. The anticipated positional tolerance of elevations is ±0.10'.

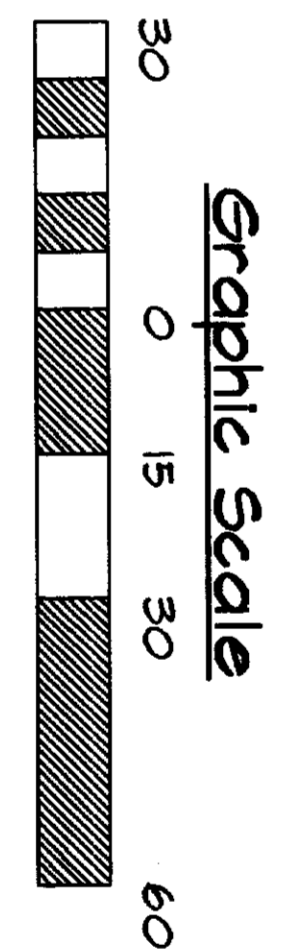

**Surveyor's Certificate**

This map correctly represents a survey made by me or under my direction in conformance with the requirements of the Survey Recording Act at the request of Michael C. and Alana P. Pizzuto, owners of property in Skagit County, Washington in February, 2007.

*Michael C. Pizzuto*  
Certificate No. 24535

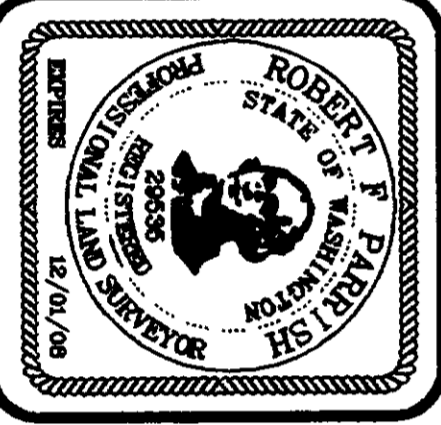

**Record of Survey**

FILE NAME:	702-138
SCALE:	1" = 30'
DATE OF PLAN:	2-24-07
DRAWN BY:	RP
F.B. No.:	22
QUARTER:	SW
SECTION:	13
TOWNSHIP:	35N
RANGE:	1E

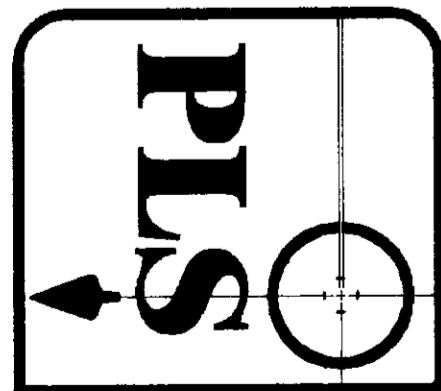

MICHAEL C. & ALANA P. PIZZUTO  
1815 10th Street  
Anacortes, Skagit County, Washington  
**Parish Land Surveying, Inc.**  
142 Blossom Lane, Port Townsend, WA 98368  
Aurorites (360) 528-1467 email parish@parishland.com