



200702220058  
Skagit County Auditor

2/22/2007 Page

1 of

5 10:38AM

When recorded return to:

FREDRICH E. HARRISON

BARBARA J. HARRISON

9101 THUNDERBIRD LN  
Concrete, Wa 98237

Filed for record at request of:

**FREDRICH E. HARRISON**

### STATUTORY WARRANTY DEED

THE GRANTOR **ROBERT V. SJOBOEN and MARION L. SJOBOEN, husband and wife**

for and in consideration of **Ten Dollars and other consideration for a Boundary Line Adjustment** conveys and warrants to

THE GRANTEE **FREDRICH E. HARRISON and BARBARA J. HARRISON, husband and wife** the following described real estate, situated in the County of Skagit, State of Washington, together with all after acquired title of the grantor(s) therein.

Ptn NE 1/4 of 24-35-8 E W.M. aka lot 3 & ptn Lot 4, SP# 94-044

Fully described in **Exhibit A** attached.

The property owned by the Grantor is legally described in **Exhibit A**. The parties desire to aggregate said parcel in Exhibit A to the parcel as more specifically described in **Exhibit B attached hereto**. This boundary adjustment is not for the purposes of creating an additional building lot.

**Tax #s P44195, P106636 and P117800**

Dated: Feb. 6<sup>th</sup>, 2007

794  
SKAGIT COUNTY WASHINGTON  
Real Estate Excise Tax  
DATE

FEB 22 2007

Amount Paid \$672.50  
Skagit County Treasurer  
By: *MEM* Deputy

*Robert V. Sjoen*  
ROBERT V. SJOBOEN

*Marion L. Sjoen*  
MARION L. SJOBOEN

State of Washington }  
County of Skagit } SS.

On this day personally appeared before me **ROBERT V. SJOBOEN and MARION L. SJOBOEN**, to me known to be the individuals described in and who executed the within and foregoing instrument, and acknowledged that **he/she/they** signed the same as **his/her/their** free and voluntary act and deed, for the uses and purposes therein mentioned.

Given under my hand and official seal this 6<sup>th</sup> day of February, 2007.

*Shelly Smith*  
Notary Public in and for the State of Washington, residing at: Mount Vernon  
My appointment expires: 3-9-2007

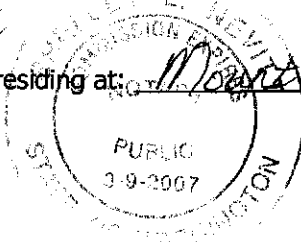

## Exhibit A

### Sjoberg Parcel

That portion of Lot 4, Skagit County Short Plat No. 94-044, approved January 4, 1995, and recorded January 12, 1995, in Volume 11 of Short Plats, pages 163 and 164, under Auditor's File No. 9501120094, records of Skagit County, Washington; being a portion of Section 24, Township 35 North, Range 8 East, W.M., and Government Lots 4 and 5, in Section 19, Township 35 North, Range 9 East, W.M. described as follows:

Beginning at the Southeast corner of Lot 3 in said short plat thence South for a distance of 306.27 feet along the East boundary of that parcel conveyed to Fredrich Harrison and Barbara Harrison by instrument under Auditor's file number 200101240098 records of Skagit County to the Southeast corner thereof, thence West along the South Boundary of said Harrison parcel for a distance of approximately 54 feet to a wire fence in existence on January 14, 2007 and the True Point of Beginning; thence South along said fence for a distance of approximately 331.5 feet more or less to a corner in said fence; thence West along said fence for a distance of approximately 657 feet more or less to a corner in said fence; thence North along said fence for a distance of approximately 331.5 feet more or less to a corner in said fence, said point also being the Southwest corner of said Harrison parcel; thence East along the South line of said Harrison parcel for a distance of approximately 657 feet more or less to the point of beginning.

BOUNDARY ADJUSTMENT  
Reviewed and approved  
in accordance with S.C.  
Code Chapter 14.18  
*Lee Roeder*  
SKAGIT CO. PLANNING & PERMIT CTR  
Date: 2/12/2007

200702220058  
Skagit County Auditor  
2/22/2007 Page 2 of 5 10:38AM

## Exhibit B

### Harrison Parcel

Lot 3, Skagit County Short Plat No. 94-044, approved January 4, 1995, and recorded January 12, 1995, in Volume 11 of Short Plats, pages 163 and 164, under Auditor's File No. 9501120094, records of Skagit County, Washington; being a portion of Section 24, Township 35 North, Range 8 East, W.M., and Government Lots 4 and 5, in Section 19, Township 35 North, Range 9 East, W.M.

TOGETHER WITH a 20 foot non-exclusive easement as delineated on the face of the said Short Plat No. 94-044.

AND TOGETHER WITH that portion of Lot 4, of Short Plat No. 94-044, approved January 11, 1995, recorded January 12, 1995, in Volume 11 of Short Plats, pages 163 and 164, under Auditor's File No. 9501120094, records of Skagit County, Washington, being a portion of Section 24, Township 35 North, Range 8 East, W.M., and of Section 19, Township 35 North, Range 9 East, W.M., described as follows:

Beginning at the Southeast corner of Lot 3, of said Short Plat No. 94-044;  
thence South  $01^{\circ}06'32''$  West along the Southerly extension of the Easterly line of said Lot 3, a distance of 306.27 feet;  
thence West parallel to the South line of said Lot 3, a distance of 711.44 feet to an intersection with the Southerly extension of the Westerly line of said Lot 3;  
thence North  $01^{\circ}06'32''$  East, a distance of 306.27 feet to the Southwest corner of said Lot 3;  
thence East along the South line of said Lot 3, a distance of 711.44 feet to the point of beginning.

Situate in the County of Skagit, State of Washington.



200702220058  
Skagit County Auditor

Before

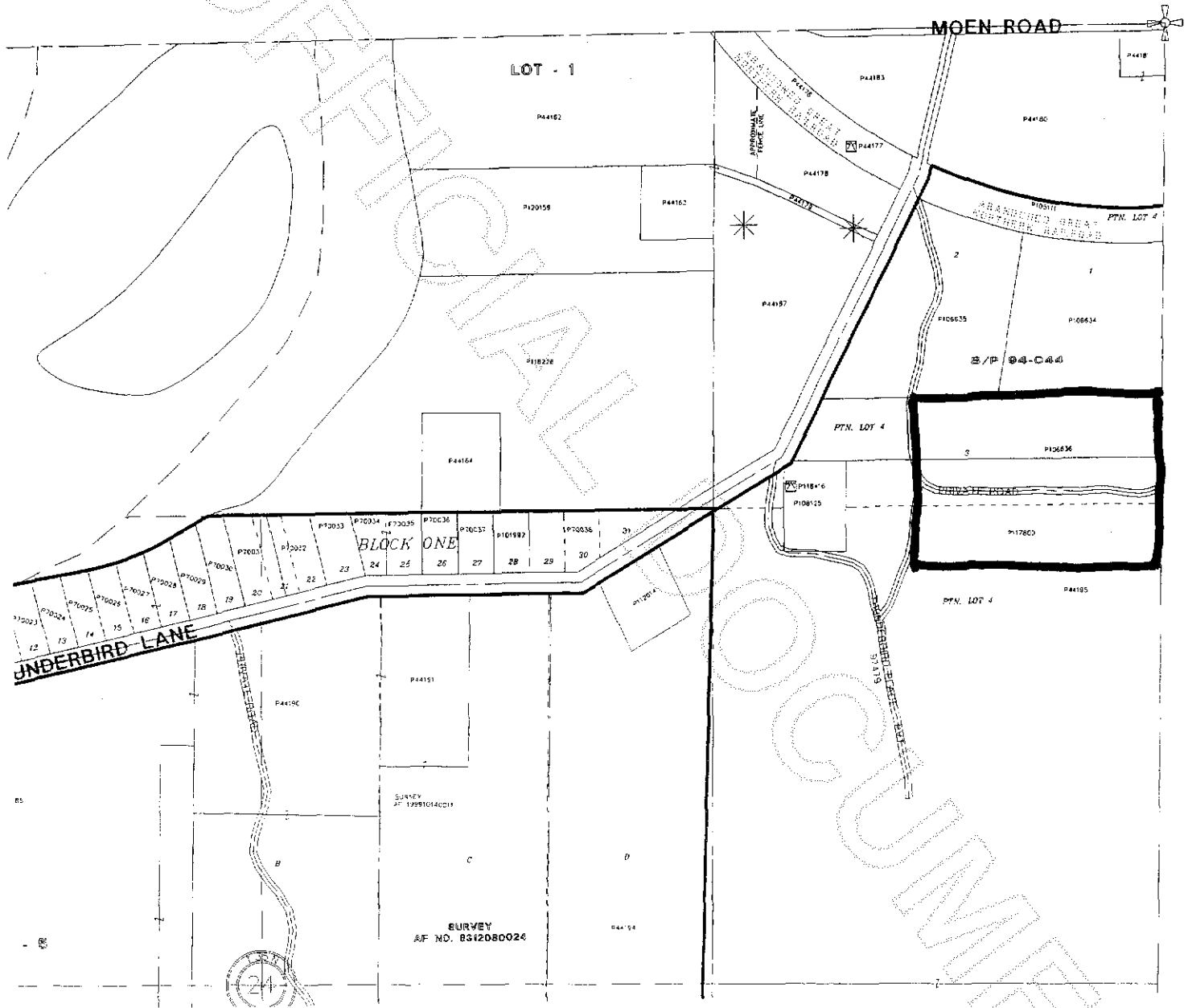

200702220058  
Skagit County Auditor

After

MOEN ROAD

LOT - 1

P44182

P44183

P44184

P44185

P44186

P44187

P44188

P44189

P44190

P44191

P44192

P44193

P44194

P44195

P44196

P44197

P44198

P44199

P44200

P44201

P44202

P44203

P44204

P44205

P44206

P44207

P44208

P44209

P44210

P44211

P44212

P44213

P44214

P44215

P44216

P44217

P44218

P44219

P44220

P44221

P44222

P44223

P44224

P44225

P44226

P44227

P44228

P44229

P44230

P44231

P44232

P44233

P44234

P44235

P44236

P44237

P44238

P44239

P44240

P44241

P44242

P44243

P44244

P44245

P44246

P44247

P44248

P44249

P44250

P44251

P44252

P44253

P44254

P44255

P44256

P44257

P44258

P44259

P44260

P44261

P44262

P44263

P44264

P44265

P44266

P44267

P44268

P44269

P44270

P44271

P44272

P44273

P44274

P44275

P44276

P44277

P44278

P44279

P44280

P44281

P44282

P44283

P44284

P44285

P44286

P44287

P44288

P44289

P44290

P44291

P44292

P44293

P44294

P44295

P44296

P44297

P44298

P44299

P44300

P44301

P44302

P44303

P44304

P44305

P44306

P44307

P44308

P44309

P44310

P44311

P44312

P44313

P44314

P44315

P44316

P44317

P44318

P44319

P44320

P44321

P44322

P44323

P44324

P44325

P44326

P44327

P44328

P44329

P44330

P44331

P44332

P44333

P44334

P44335

P44336

P44337

P44338

P44339

P44340

P44341

P44342

P44343

P44344

P44345

P44346

P44347

P44348

P44349

P44350

P44351

P44352

P44353

P44354

P44355

P44356

P44357

P44358

P44359

P44360

P44361

P44362

P44363

P44364

P44365

P44366

P44367

P44368

P44369

P44370

P44371

P44372

P44373

P44374

P44375

P44376

P44377

P44378

P44379

P44380

P44381

P44382

P44383

P44384

P44385

P44386

P44387

P44388

P44389

P44390

P44391

P44392

P44393

P44394

P44395

P44396

P44397

P44398

P44399

P44400

P44401

P44402

P44403

P44404

P44405

P44406

P44407

P44408

P44409

P44410

P44411

P44412

P44413

P44414

P44415

P44416

P44417

P44418

P44419

P44420

P44421

P44422

P44423

P44424

P44425

P44426

P44427

P44428

P44429

P44430

P44431

P44432

P44433

P44434

P44435

P44436

P44437

P44438

P44439

P44440

P44441

P44442

P44443

P44444

P44445

P44446

P44447

P44448

P44449

P44450

P44451

P44452

P44453

P44454

P44455

P44456

P44457

P44458

P44459

P44460

P44461

P44462

P44463

P44464

P44465

P44466

P44467

P44468

P44469

P44470

P44471

P44472

P44473

P44474

P44475

P44476

P44477

P44478

P44479

P44480

P44481

P44482

P44483

P44484

P44485

P44486

P44487

P44488

P44489

P44490

P44491

P44492

P44493

P44494

P44495

P44496

P44497

P44498

P44499

P44500

P44501

P44502

P44503

P44504

P44505

P44506

P44507

P44508

P44509

P44510

P44511

P44512

P44513

P44514

P44515

P44516

P44517

P44518

P44519

P44520

P44521

P44522

P44523

P44524

P44525

P44526

P44527

P44528

P44529

P44530

P44531

P44532

P44533

P44534

P44535

P44536

P44537

P44538

P44539

P44540

P44541

P44542

P44

