

Return to:



200701260148
Skagit County Auditor

1/26/2007 Page 1 of 2 1:25PM

PROTECTED CRITICAL AREA SITE PLAN

Page 1 of 2

Grantor/Owner: Thomas & Cathy Bay-Schmith

Grantee: PUBLIC

Site Address: 9662 Samish Island Road

Property ID #: P75200 & P75205 Assessors Tax Account #: 4147-002-009-0003

Legal Description: Sec. 27 Twp. 36 Rng. 02 / Plat Name: --- Lot: ---

Permit/Activity #: BP06-1456

The PROTECTED CRITICAL AREA (PCA) is to be left undisturbed in its natural state. "With the exception of activities identified as Allowed without Standard review under SCC 14.24.100, any land-use activity that can impair the functions and values of critical areas or their buffers through a development activity or by disturbance of the soil or water, and/or by removal of, or damage to, existing vegetation shall require critical areas review and written authorization pursuant to SCC 14.24." SCC 14.24.060 No clearing, grading, filling, logging or removal of woody material, building, construction or road construction of any kind, planting of non-native vegetation or grazing of livestock is allowed within the PCA areas except as specifically permitted by Skagit County on a case-by-case basis consistent with SCC 14.24.

Representations on this site plan may be approximations only and should not be used for purposes other than for determining general locations of critical areas. Development activities beyond the scope of this plan may require additional studies and approvals.

The above references to "Grantor" and "Grantee" shall not be construed as a transfer of property ownership and are used solely for filing with the County Auditor.

Owner: Thomas Bay-Schmith Date: 1-25-07

On this day personally appeared before me Thomas Bay-Schmith known to be the individual described herein and acknowledged to me that he signed the same as his free and voluntary act and deed for the uses and purposes therein mentioned.

David Chambers, Notary Public in and for the State of Washington, residing at MOUNT VERNON Date: 3/22/2008

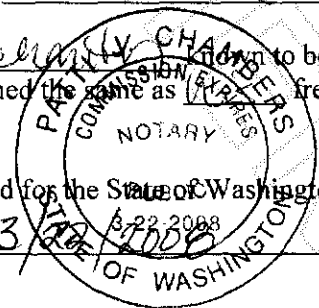

RECEIVED
 DEC 22 2006
 SKAGIT COUNTY
 PLANNING

BAY-SCHMITH RESIDENCE

BOW • WASHINGTON

DAC Approved 1/25/07 with fees

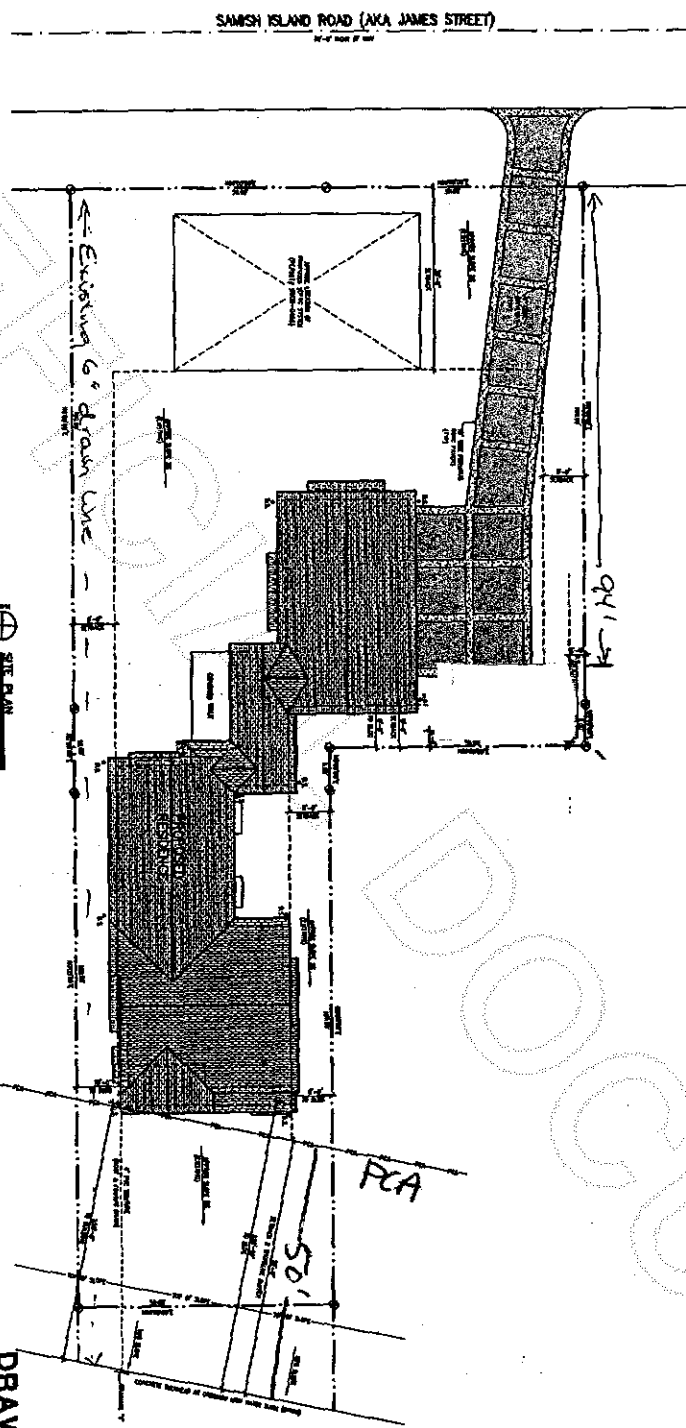

SITE PLAN
 DATE: 12/12/06
 DRAWN BY: [Signature]
 CHECKED BY: [Signature]

DRAWING INDEX

NO.	DESCRIPTION
1.1	Site Plan
1.2	Foundation Plan
1.3	Structural Framing
1.4	Interior Finish
1.5	Exterior Finish
1.6	Site Elevation
1.7	Site Section
1.8	Site Section
1.9	Site Section
1.10	Site Section

PROJECT DESCRIPTION
 NEW (2) STORY RESIDENCE
 5622 SAMISH ISLAND RD.
 BOW, WA 98010

PLANNING INFORMATION
 THIS PROJECT IS SUBJECT TO THE
 PLANNING DEPARTMENT'S REVIEW
 AND APPROVAL. THE PLANNING
 DEPARTMENT'S REVIEW IS LIMITED
 TO THE TECHNICAL ASPECTS OF
 THE PROJECT AND DOES NOT
 CONSTITUTE A GUARANTEE OF
 THE ACCURACY OF THE INFORMATION
 PROVIDED.

NOTE:
 CONTRACTORS TO REVIEW ALL
 PERMITS FROM THE PLANNING
 DEPARTMENT. THE PLANNING
 DEPARTMENT IS NOT RESPONSIBLE
 FOR THE ACCURACY OF THE
 INFORMATION PROVIDED.

LEGEND
 --- PROPERTY LINE
 --- EXISTING DRIVE
 --- EXISTING SIDEWALK
 --- EXISTING CURB
 --- EXISTING UTILITY
 --- EXISTING FENCE
 --- EXISTING WALL
 --- EXISTING POLE
 --- EXISTING SIGN
 --- EXISTING LIGHT
 --- EXISTING TREE
 --- EXISTING SHrub

PROJECT INFORMATION
 PROJECT NO.: 06-0000000000
 DATE: 12/12/06
 DRAWN BY: [Signature]
 CHECKED BY: [Signature]

PROJECT INFORMATION
 PROJECT NO.: 06-0000000000
 DATE: 12/12/06
 DRAWN BY: [Signature]
 CHECKED BY: [Signature]

SITE LEGEND

---	PROPERTY LINE
---	EXISTING DRIVE
---	EXISTING SIDEWALK
---	EXISTING CURB
---	EXISTING UTILITY
---	EXISTING FENCE
---	EXISTING WALL
---	EXISTING POLE
---	EXISTING SIGN
---	EXISTING LIGHT
---	EXISTING TREE
---	EXISTING SHrub

200701260148
 Skagit County Auditor

A1.1

SITE PLAN

BAY-SCHMITH RESIDENCE
 5622 SAMISH ISLAND RD.
 BOW, WASHINGTON