

NanaBummett by Gary Swalla
Auditor's Certificate

Land Description

Auditor's File Number 200604110102
Lots 11 and 12, Block 62, Map of the City of Anacortes,
according to the plat thereof recorded in Volume 2 of Plats,
pages 4 through 7, records of Skagit County, Washington;
Situate in Skagit County, Washington.
Subject to restrictions, reservations and easements of record
or fact.

Survey Notes

This survey has been prepared from a closed random
traverse using an electronic instrument measuring angles
to 3 seconds of arc and distances rounded to hundredths
of feet.
The purpose of this survey has been to locate, describe
and to set monuments to mark the existing east boundary
of the above described property.

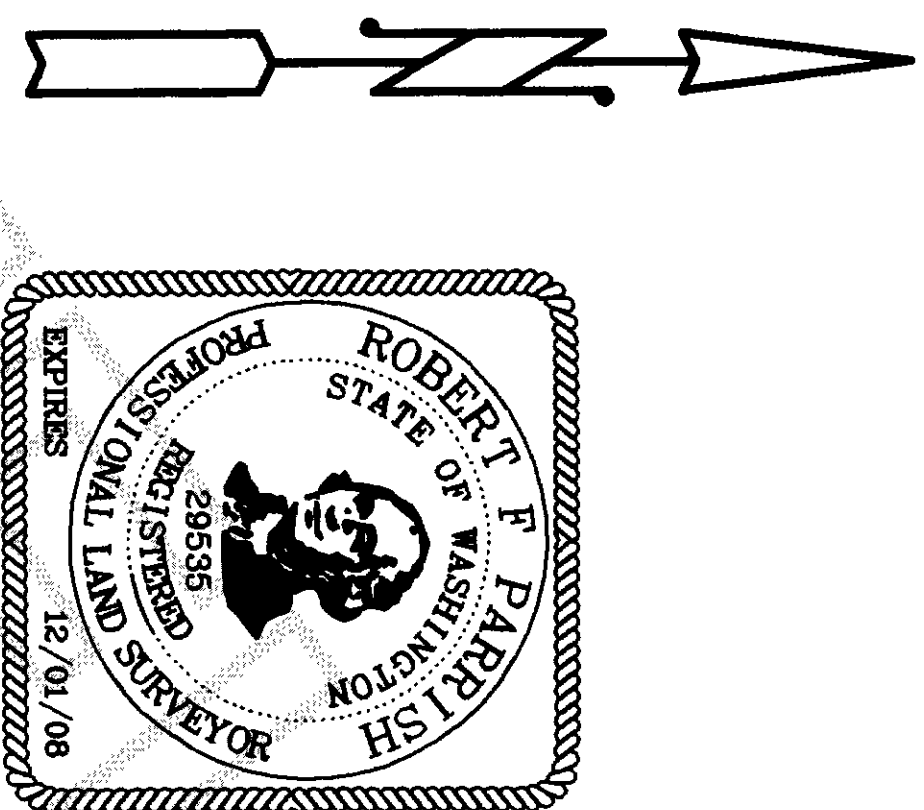

Surveyor's Certificate

This map correctly represents a survey made by me or
under my direction in conformance with the requirements
of the survey recording act at the request of Robert
Garry Jones of Skagit County in October, 2006.

Certificate no.
LS 24535

Robert F. Parrish

Graphic Scale

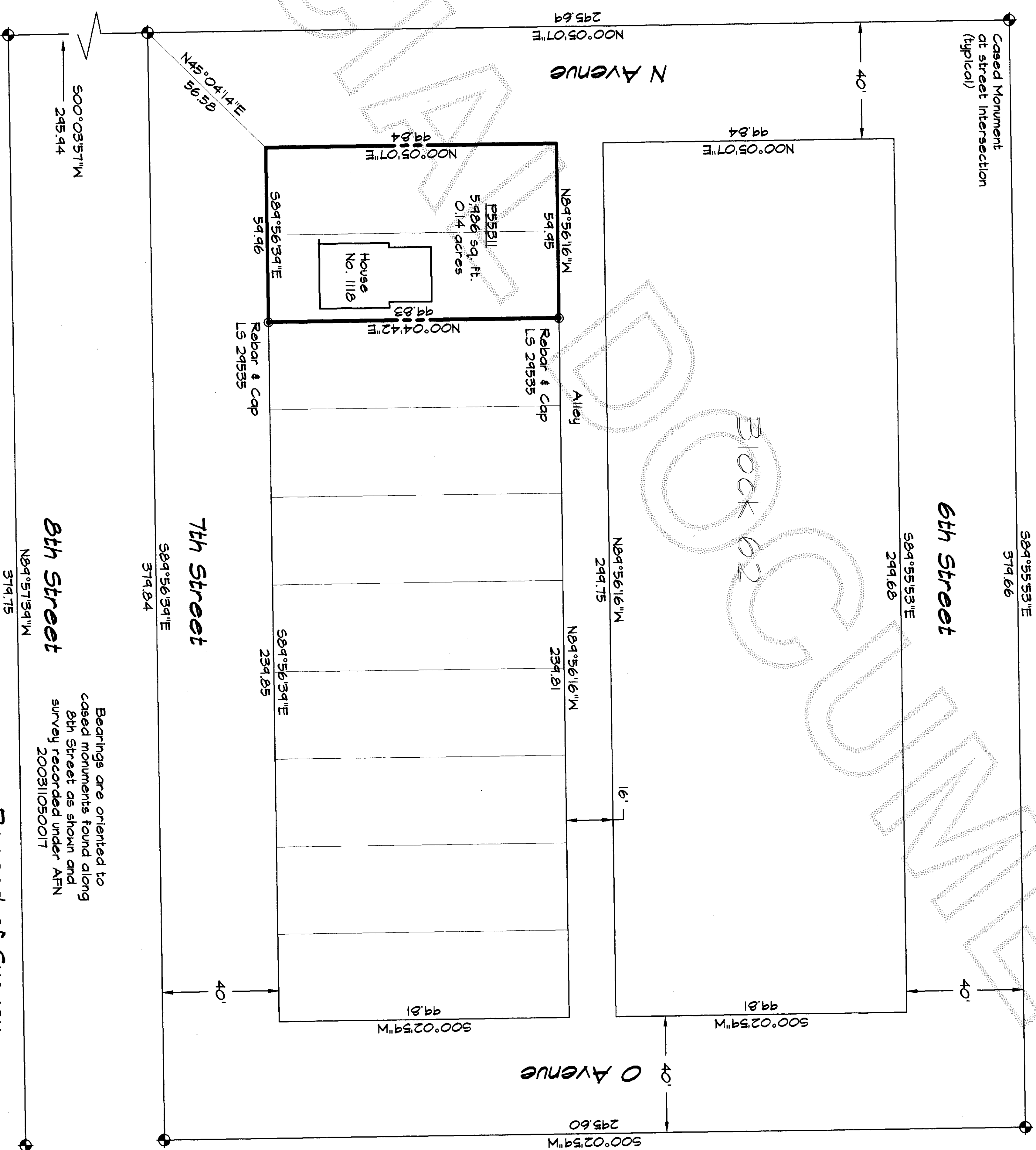
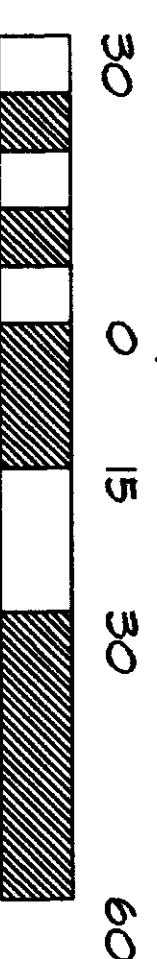

Record of Survey

Bearings are oriented to
cased monuments found along
8th Street as shown and
survey recorded under AFN
200311050017

Parrish Land Surveying

142 BLOSSOM LANE, PORT TOWNSEND, WA. 98368
ANACORTES (360) 588-1487 - parrish@rockisland.com

Robert Garry Jones

A portion of the Southeast Quarter of Section 13, Township 35
North, Range 1 East, W1/4, City of Anacortes, Fidalgo Island,
Skagit County, Washington

JOB NO.: 604-311
CADD BY: RP
CHK BY:
BK REF: 21
SCALE: 1" = 30'
DATE: 10-15-06