

SURVEY IN THE SE 1/4 OF THE SE 1/4 SECTION 31, T. 35 N., R. 02 E., W.M.

AUDITORS CERTIFICATE FILED FOR RECORD AT THE REQUEST
OF SCHEMMER ENGINEERING, INC.

200611090055
Skagit County Auditor
11/9/2006 Page 1 of 1 11:34AM

N. Rummel
SKAGIT COUNTY AUDITOR

Debra Ann Tinselman
DEPUTY

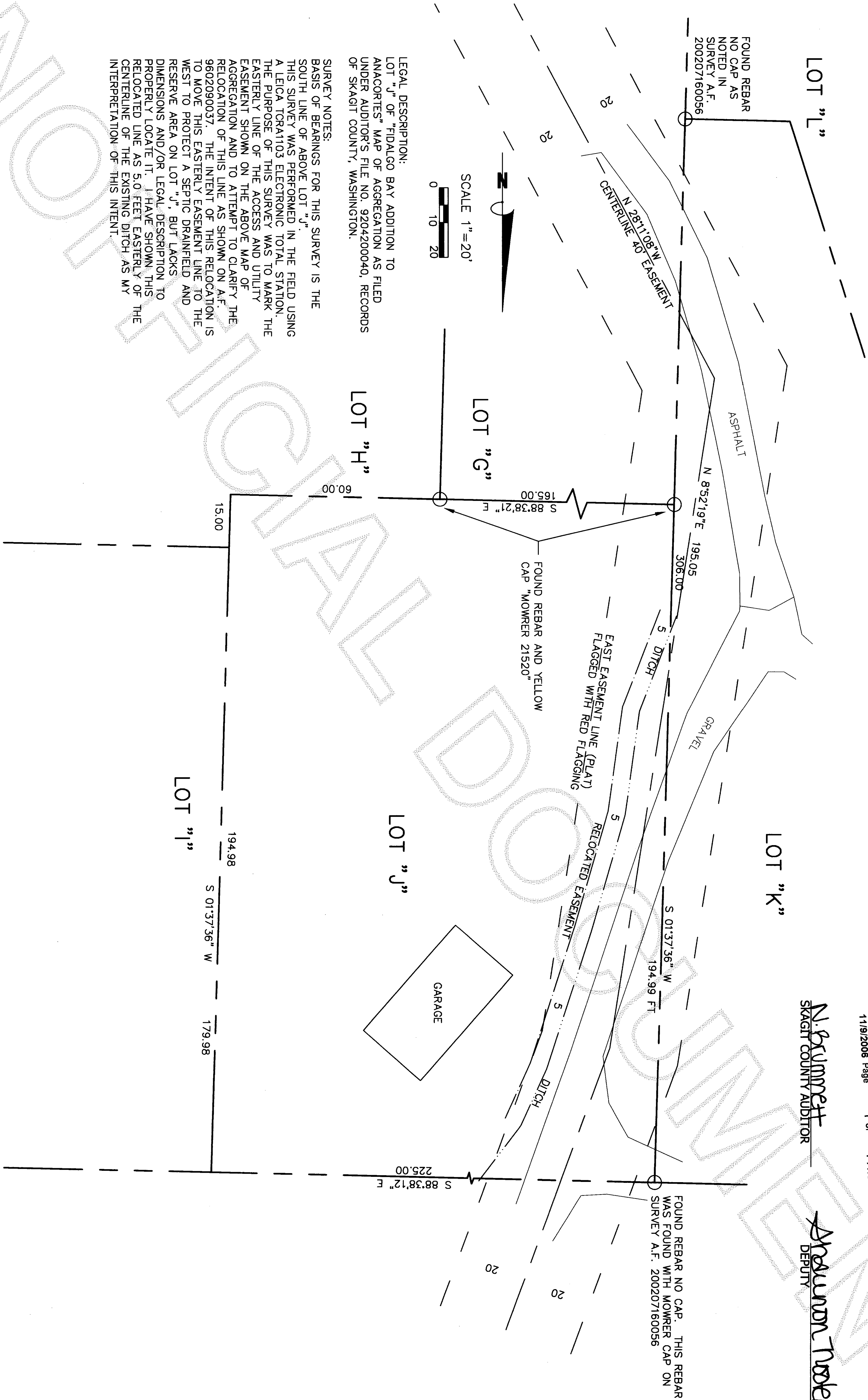

LEGAL DESCRIPTION:
LOT "J" OF "FIDALGO BAY ADDITION TO ANACORTES" MAP OF AGGREGATION AS FILED UNDER AUDITOR'S FILE NO. 9204200040, RECORDS OF SKAGIT COUNTY, WASHINGTON.

SURVEY NOTES:
BASIS OF BEARINGS FOR THIS SURVEY IS THE SOUTH LINE OF ABOVE LOT "J".
THIS SURVEY WAS PERFORMED IN THE FIELD USING A LEICA TCR1103 ELECTRONIC TOTAL STATION. THE PURPOSE OF THIS SURVEY WAS TO MARK THE EASTERLY LINE OF THE ACCESS AND UTILITY EASEMENT SHOWN ON THE ABOVE MAP OF AGGREGATION AND TO ATTEMPT TO CLARIFY THE RELOCATION OF THIS LINE AS SHOWN ON A.F. 9602090037. THE INTENT OF THIS RELOCATION IS TO MOVE THIS EASTERLY EASEMENT LINE TO THE WEST TO PROTECT A SEPTIC DRAINFIELD AND RESERVE AREA ON LOT "J", BUT LACKS DIMENSIONS AND/OR LEGAL DESCRIPTION TO PROPERLY LOCATE IT. I HAVE SHOWN THIS RELOCATED LINE AS 5.0 FEET EASTERLY OF THE CENTERLINE OF THE EXISTING DITCH AS MY INTERPRETATION OF THIS INTENT.

LOT "H"

LOT "G"

LOT "J"

LOT "K"

LOT "I"

JOB NO
06-167

SURVEY FOR
DAVID AND TAMERA DORMANS
6803 BIG CEDAR LANE
ANACORTES, WA 98221

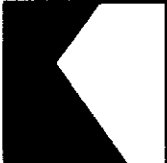

SCHEUMER ENGINEERING INC.
317 COMMERCIAL AVENUE, SUITE 101
ANACORTES, WA 98221 (360) 293-9006

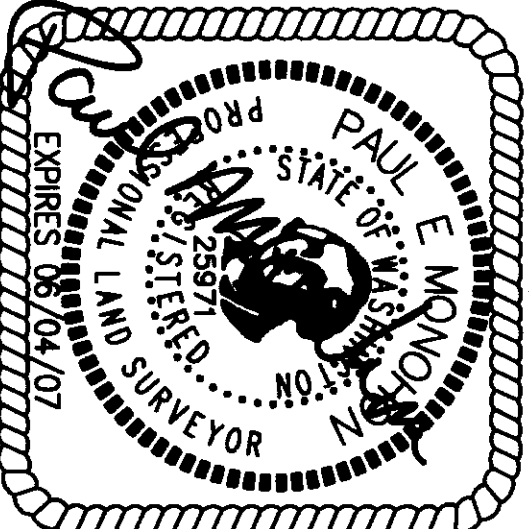

SURVEYOR'S CERTIFICATE
THIS MAP CORRECTLY REPRESENTS A SURVEY MADE BY ME OR UNDER MY DIRECTION IN CONFORMANCE WITH THE SURVEY RECORDING ACT.
PAUL E. MONOHON CERT#25971
DATE 10-25-06

DRAWN	PEM		
CHECKED	JB		
DATE	BY	APP	REVISIONS
CAD FILE:06-167DORMANS			PLOT DATE:9-21-06