

Return Name & Address:



200610270069

Skagit County Auditor

10/27/2006 Page

1 of

2 10:03AM

SKAGIT COUNTY PLANNING & DEVELOPMENT SERVICES

**LOT OF RECORD CERTIFICATION**

File Number: PL01-0905 (SW06-0657)

Applicant Name: David Hansen

Property Owner Name: Hansen Properties

Having reviewed the information provided by the applicant, the Department hereby finds that the parcel(s) bearing Skagit County Parcel Number(s): P34801

Lot Size: 38.2 Description: Within SE ¼ of NE ¼ of Sec 25 Twp 35 Rge 03

**1. CONVEYANCE**

- ☒ **IS**, a Lot of Record as defined in Skagit County Code (SCC) 14.04.020 or owned by an innocent purchaser who has met the requirements described in SCC 14.18.000(9) and RCW 58.17.210 and therefore IS eligible for conveyance. (*per AF#*)
- ☐ **IS NOT**, a Lot of Record as defined in SCC 14.04.020 or owned by an innocent purchaser who has met the requirements described in SCC 14.18.000(9) and RCW 58.17.210 and therefore IS NOT eligible for conveyance or development.

**2. DEVELOPMENT**

- ☐ **IS**, the minimum lot size required for the \_\_\_\_\_ zoning district in which the lot is located and therefore IS eligible to be considered for development permits.
- ☒ **IS NOT**, the minimum lot size required for the Agricultural - Natural Resource Lands (Ag-NRL) zoning district in which the lot is located, but does meet an exemption listed in SCC 14.16.850(4)(c)(iv) and therefore IS eligible to be considered for development permits.
- ☐ **IS NOT**, the minimum lot size required for the \_\_\_\_\_ zoning district in which the lot is located, does not meet an exemption listed in SCC 14.16.850(4)(c) and therefore IS NOT eligible to be considered for certain development permits.

Authorized Signature: \_\_\_\_\_

*Jeanne Ostlund*

Date: October 25, 2006

See attached map for Lot of Record boundaries.

Re-created Lot of Record approved January 4, 2002 by Grace Roeder, Associate Planner

# SKAGIT COUNTY

6	5	4	3	2	1
7	8	9	10	11	12
18	17	16	15	14	13
19	20	21	22	23	24
30	29	28	27	26	25
31	32	33	34	35	36

T 35 N R 03 E



These maps are created from aerial photography and are not intended to be used as a legal document. They are provided for informational purposes only. The County does not warrant the accuracy or completeness of the information contained herein. The County is not responsible for any errors or omissions in this document. The County is not responsible for any damages, including consequential damages, arising from the use of this document. The County is not responsible for any claims, including attorney's fees, arising from the use of this document. THE MAP IS NOT A SUBSTITUTE FOR FIELD SURVEY.

DATE	INIT.
DRAWN BY	05-14-06 JEB
REVISED	06/06/06 BS
PLotted	06/06/06 BS
MAP APPROVED BY	CLERK
COUNTY MAINTENANCE SERVICES	

Section 25  
T 35 N R 03 E

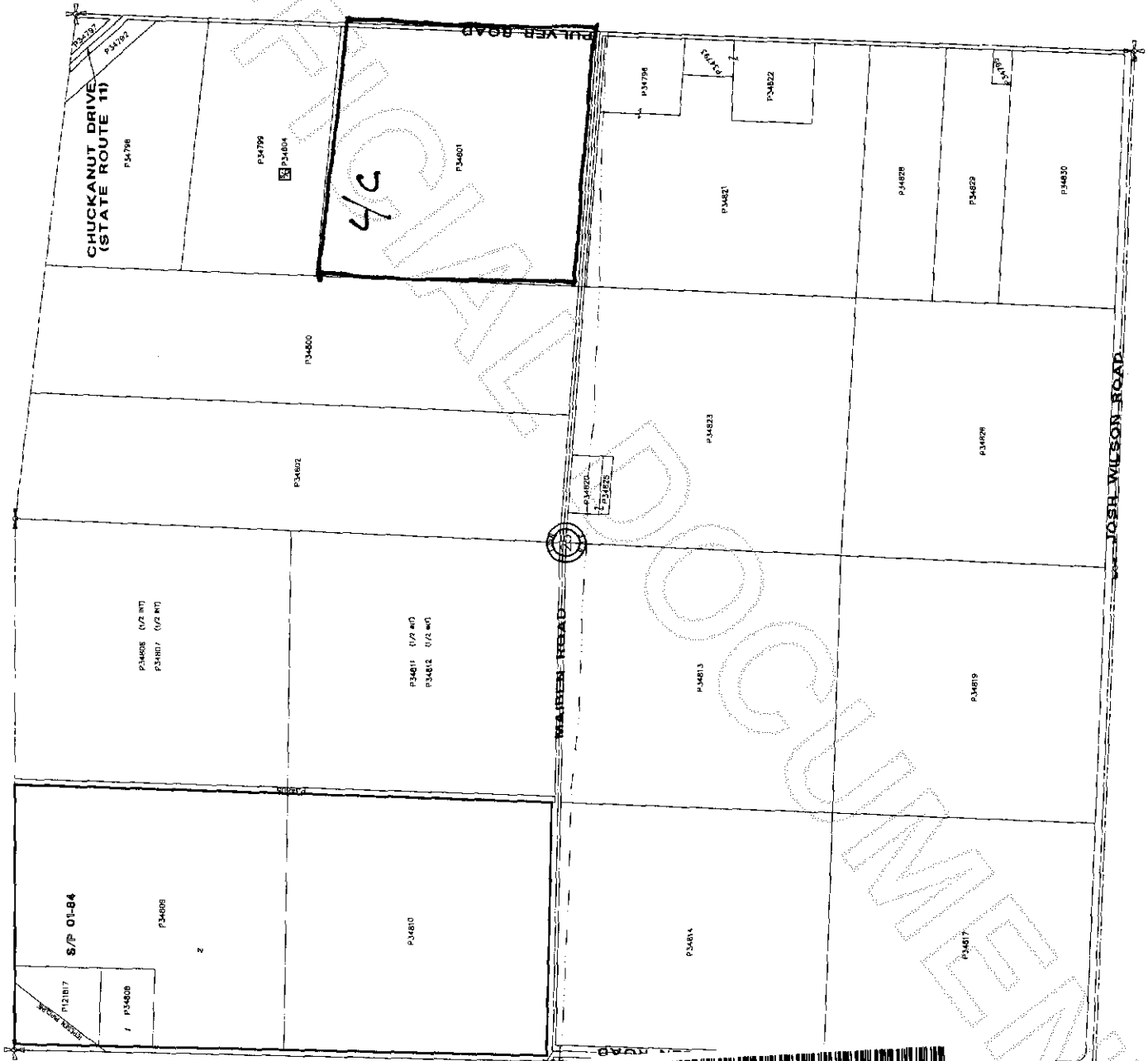

200610270069  
Skagit County Auditor