

SURVEY IN THE SW 1/4 OF SECTION 13, T. 35 N., R. 01 E., W.M.
CITY OF ANACORTES, WASHINGTON

AUDITORS CERTIFICATE FILED FOR RECORD AT THE REQUEST
OF SCHEMMER ENGINEERING INC.

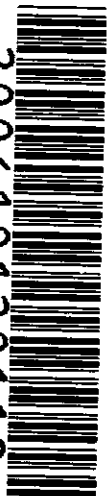

200610120119
Skagit County Auditor
10/12/2006 Page 1 of 1 9:56AM

N. Exummett
SKAGIT COUNTY AUDITOR

Deputy Auditor

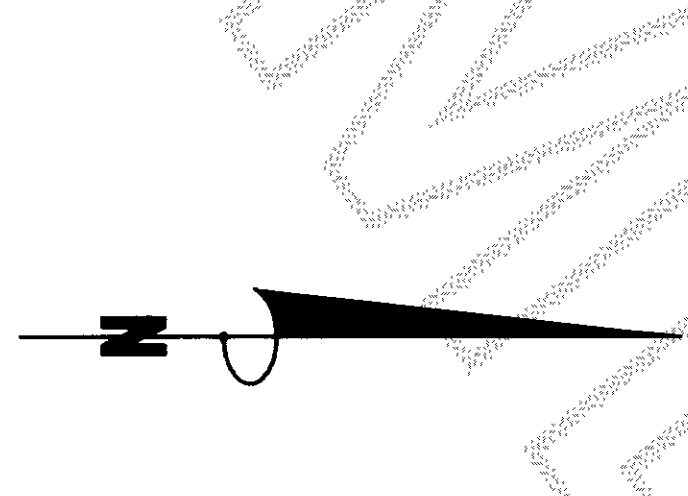
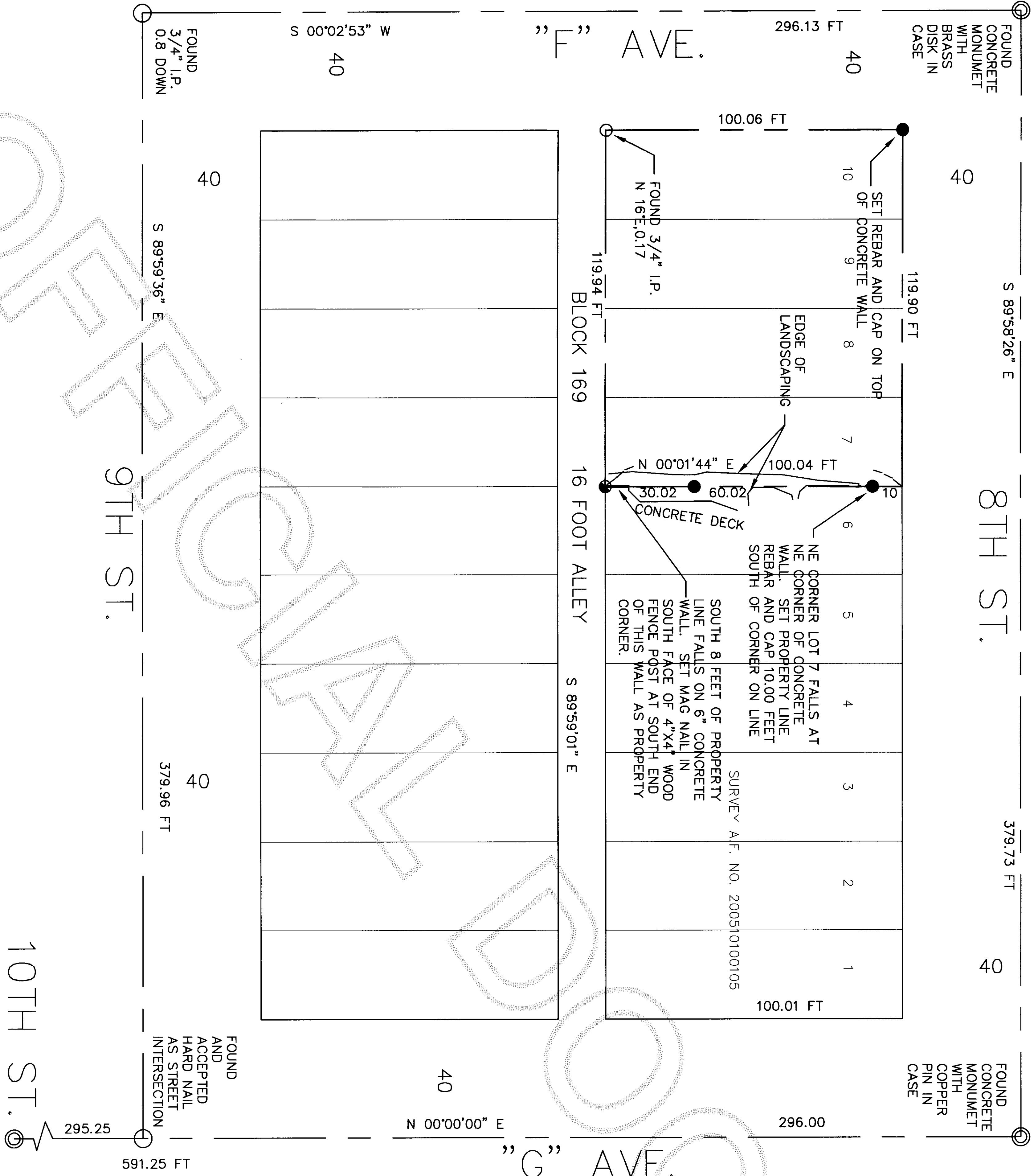

- FOUND MONUMENT IN CASE AT STREET INTERSECTION
- FOUND SURVEY MARK AS NOTED
- SET REBAR AND CAP "PEM 25971"

LEGAL DESCRIPTION:
LOTS 7 THROUGH 10, BLOCK 169, PLAT OF THE CITY OF ANACORTES AS RECORDED IN VOLUME 2, PAGE 4, RECORDS OF SKAGIT COUNTY, WASHINGTON.

SURVEY NOTES:
BASIS OF BEARINGS WAS THE CENTERLINE OF "G" AVENUE BETWEEN 8TH AND 10TH STREETS AT N 0°00'00" E
THIS SURVEY WAS PERFORMED IN THE FIELD USING A LEICA TORAL103 ELECTRONIC TOTAL STATION; ACCURACY MEETS OR EXCEEDS WASHINGTON STATE STANDARDS.
THIS SURVEY SHOWS OCCUPATIONAL INDICATORS (LANDSCAPING, CONCRETE WALL AND FENCE) THAT MAY BE THE BASIS FOR CLAIMS OF UNWRITTEN TITLE OWNERSHIP AND DOES NOT PURPORT TO RESOLVE SUCH CLAIMS.

JOB NO.
06-175
SHEET
1 OF 1

SURVEY FOR

EVELYN S. LEGG

1917 9TH ST.

ANACORTES, WA 98221

SCHEMMER ENGINEERING INC.

317 COMMERCIAL AVENUE, SUITE 101
ANACORTES, WA 98221 (360) 293-9006

SURVEYOR'S CERTIFICATE

THIS MAP CORRECTLY REPRESENTS A SURVEY MADE BY ME OR UNDER MY DIRECTION IN CONFORMANCE WITH THE SURVEY RECORDING ACT.

PAUL E. MONOHON CERT#25971
DATE 10-12-06

DRAWN	PEM
CHECKED	JB
DATE	BY
BY	APP
REVISIONS	
CAD FILE:06-175 LEGG	PLOT DATE:10-10-06