

SURVEYOR'S CERTIFICATE
 THIS MAP CORRECTLY REPRESENTS A SURVEY MADE BY ME OR UNDER MY DIRECTION IN CONFORMANCE WITH THE REQUIREMENTS OF THE SURVEY RECORDING ACT AT THE REQUEST OF:
Paula Paulus
 CERTIFICATE NO. 28023

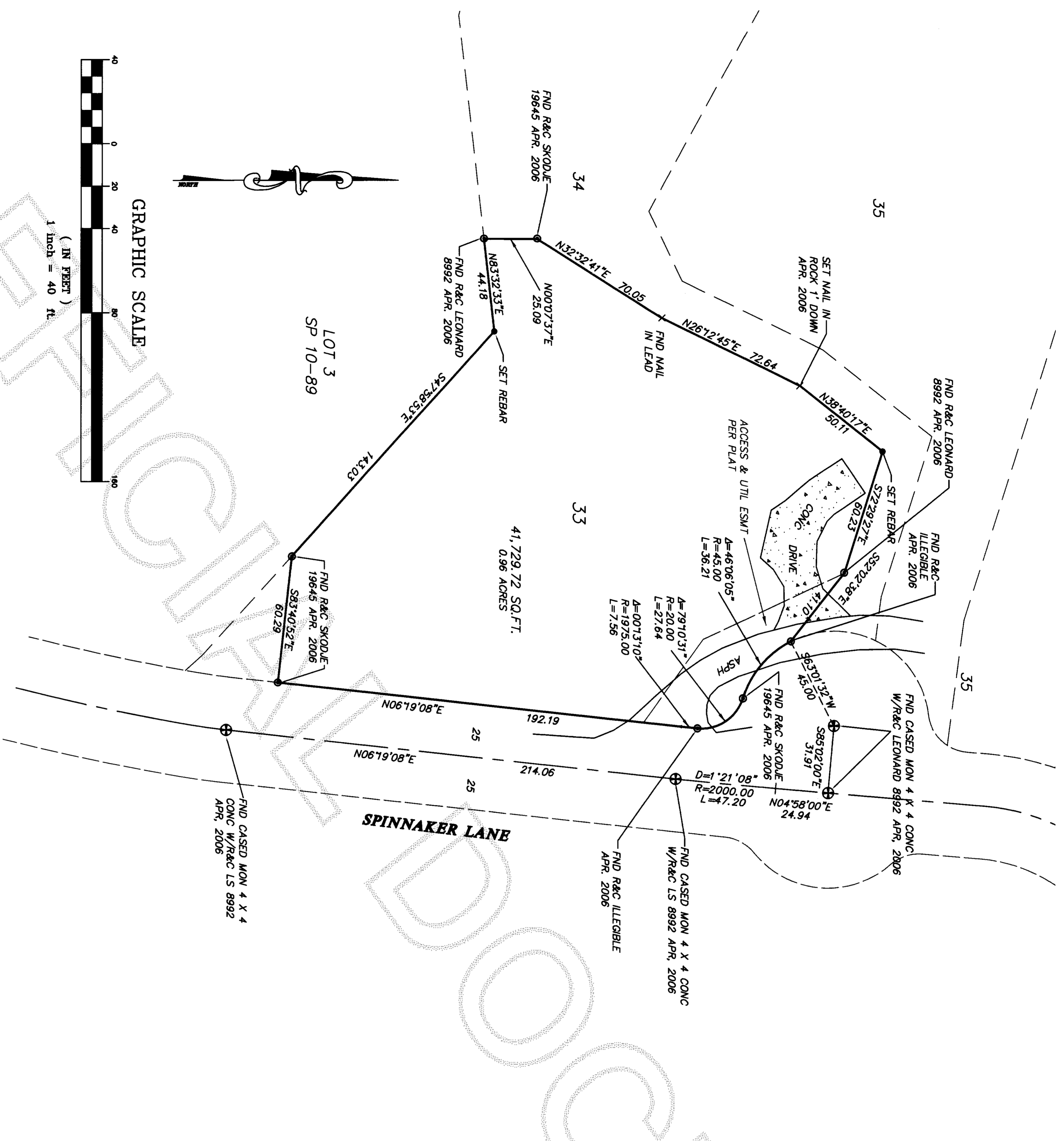

NORTHWEST DATUM & DESIGN
 CIVIL ENGINEERING AND SURVEYING SOLUTIONS
 1128 E. FAIRHAVEN AVE
 BURLINGTON, WASHINGTON 98233
 PH: (360) 755-0434 FAX: (360) 755-0464
 www.nwdd.com

- LEGEND**
- ⊕ EXISTING CASSED MONUMENT
 - EXISTING REBAR
 - REBAR SET LS 28023
 - MAIL
 - X EXISTING RIGHT OF WAY LINE
 - EXISTING ROAD CENTERLINE
 - EXISTING PROPERTY LINE
 - PROPOSED PROPERTY LINE

SURVEYING PROCEDURE

FIELD TRAVERSE:
 LINEAR AND ANGULAR MEASUREMENTS MEET OR EXCEED STANDARDS SET IN WAC 332-130-080

SURVEY INSTRUMENTATION
 TRIMBLE S-6
 SERIAL 92710977, STD DEV 3",
 EDM ± (3MM + 2PPM)

BASIS OF BEARING
 PLAT OF THE POINTE, DIV 3 AF NO 9011050014
 CENTERLINE OF SPINNAKER LANE PER PLAT
 BEARING BEING N06°19'08"E

LEGAL DESCRIPTION
 LOT 33 IN THE PLAT OF THE POINTE, DIV 3
 ACCORDING TO THE PLAT THEREOF, RECORDED
 UNDER AUDITOR'S FILE NO 9011050014, RECORDS
 OF SKAGIT COUNTY, WASHINGTON.

AUDITOR'S CERTIFICATE
 200610050124
 Skagit County Auditor
 10/5/2006 Page 1 of 1 4:24PM
Neerumett
 COUNTY AUDITOR OR DEPUTY AUDITOR

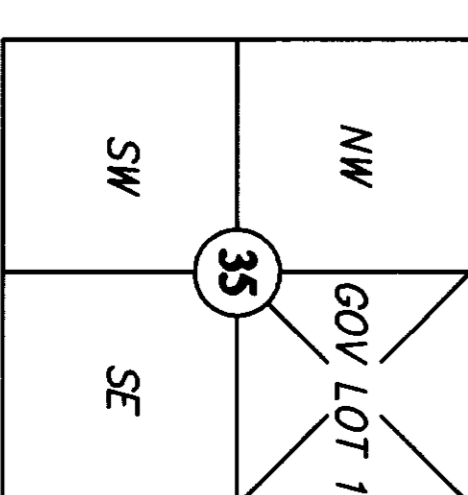

Section 35, T. 35 N., R. 1 E
 Skagit County, Washington

RECORD OF SURVEY
 Lot 33, Plat of THE POINTE, DIV 3
 SURVEY in a portions of GL 1 and the NW 1/4
 Section 35, T. 35 N., R. 1 E. WM
 for:
Paula Paulus
 in Anacortes, Washington

PROJECT 06055
 DRAWING 06055.dwg
 DRAWN BY pm
 CHECKED BY des
 DATE Sept, 2006
SHEET 1 OF 1