

200610030007
Skagit County Auditor
10/3/2006 Page 1 of 1 9:10AM

Naima Blummet by *[Signature]*
Skagit County Auditor
Auditor's Certificate

Land Description

Lots 10 and 11, Block 7, Munk's First Queen Anne Addition to Anacortes, according to the plat thereof recorded in Volume 3 of Plats, page 1, records of Skagit County, Washington.

Subject to restrictions, reservations and easements of record.

Survey Notes

This survey has been prepared from a closed random traverse using an electronic instrument measuring angles to 3 seconds of arc and distances rounded to hundreds of feet.

The purpose of this survey has been to locate, describe and to set monuments to mark the existing lines and corners of the above described property.

The east boundary of Lot 11 is described based on a prorated distance between the west line of Lot 16 as determined by occupation evidence (see survey of Lot 16 noted) and the east margin of I Avenue. This method of determination is consistent with a survey of the property adjoining Lot 11 to the east.
An alternative boundary could be determined by prorating the distance between the east boundary of the plat of "Munk's First Queen Anne Addition" and the east margin of I Avenue, however, insufficient information is presented on that plat to place that boundary with certainty.

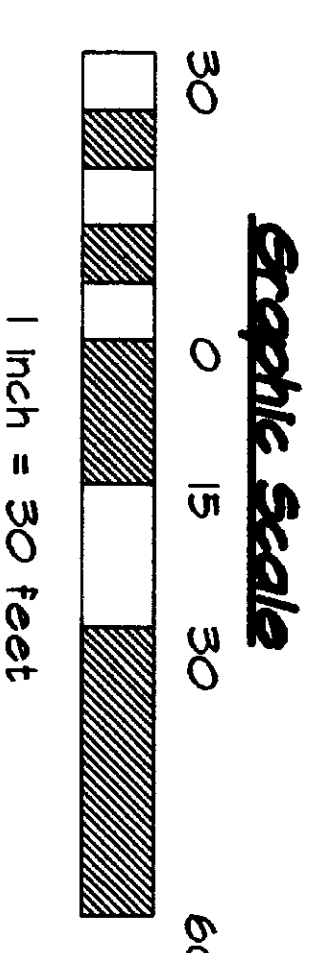
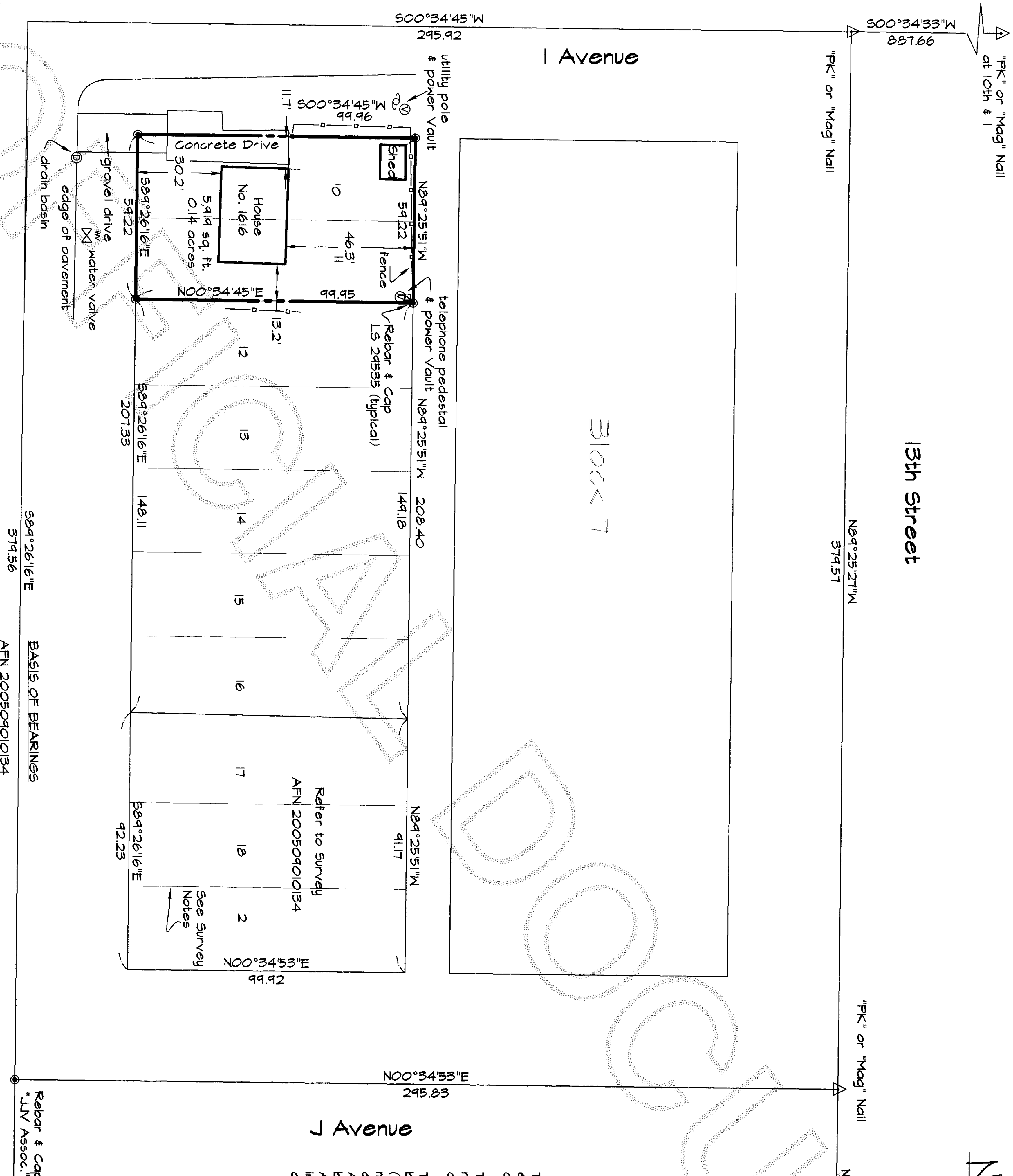

Surveyor's Certificate

This map correctly represents a survey made by me or under my direction in conformance with the requirements of the survey recording act at the request of
Lisa A Temcov of Skagit County, in July, 2006.

Certificate no.
LS 29535

[Signature]
Robert F. Parrish

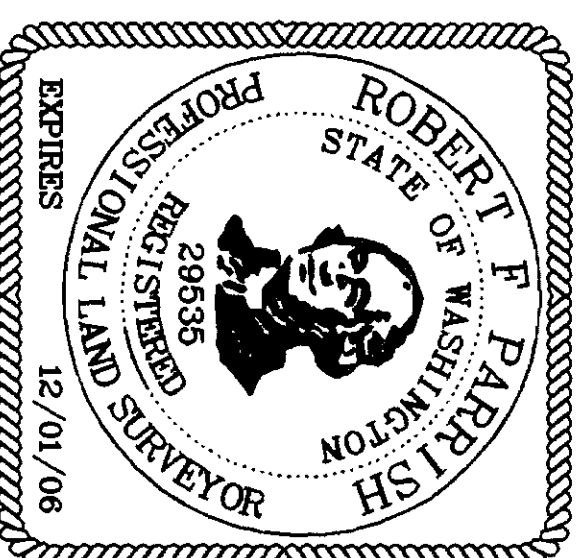

Parrish Land Surveying

142 BLOSSOM LANE, PORT TOWNSEND, WA 98368
ANACORTES (360) 588-1467 - parrish@cockland.com

Prepared at the request of
Lisa A. Temcov

A portion of the Northeast Quarter of Section 24, Township 35 North, Range 1 East, W1M, City of Anacortes, Fidalgo Island, Skagit County, Washington

JOB NO.: 607-296
CADD BY: RP
CHK BY: <i>[Signature]</i>
BK REF: 19
SCALE: 1" = 30'
DATE: 7-20-06