

*N. Burnett by Owen Joffe*  
SKAGIT COUNTY AUDITOR

**LEGAL DESCRIPTIONS**

**BEFORE LOT LINE ADJUSTMENT**  
LOTS 7 THROUGH 11 OF RAY PAUL WATERFRONT TRACTS, RECORDED PLAT ON FILE WITH THE BUREAU OF INDIAN AFFAIRS, GOVERNMENT LOT 3, SECTION 34, TOWNSHIP 34 NORTH, RANGE 2 EAST, WM, SKAGIT COUNTY, WASHINGTON, EXCEPT THAT PORTION THEREOF LYING NORTH AND EAST OF THE FOLLOWING DESCRIBED LINE:  
COMMENCING AT THE NORTHEAST CORNER OF SAID LOT 7;  
THENCE SOUTH 13°57'13" EAST ALONG ITS EAST LINE, 3.28 FEET TO THE TRUE POINT OF BEGINNING OF SAID DESCRIBED LINE;  
THENCE SOUTH 67°36'33" WEST, 44.39 FEET;  
THENCE SOUTH 72°45'01" WEST, 49.17 FEET;  
THENCE NORTH 12°11'39" WEST, 12.66 FEET TO THE NORTH LINE OF SAID LOT 7 AND THE END OF SAID DESCRIBED LINE.

**AFTER LOT LINE ADJUSTMENT**  
LOT 7 OF RAY PAUL WATERFRONT TRACTS, RECORDED PLAT ON FILE WITH THE BUREAU OF INDIAN AFFAIRS, GOVERNMENT LOT 3, SECTION 34, TOWNSHIP 34 NORTH, RANGE 2 EAST, WM, SKAGIT COUNTY, WASHINGTON, EXCEPT THAT PORTION THEREOF LYING NORTH AND EAST OF THE FOLLOWING DESCRIBED LINE:  
COMMENCING AT THE NORTHEAST CORNER OF SAID LOT 7;  
THENCE SOUTH 13°57'13" EAST ALONG ITS EAST LINE, 3.28 FEET TO THE TRUE POINT OF BEGINNING OF SAID DESCRIBED LINE;  
THENCE SOUTH 67°36'33" WEST, 44.39 FEET;  
THENCE SOUTH 72°45'01" WEST, 49.17 FEET;  
THENCE NORTH 12°11'39" WEST, 12.66 FEET TO THE NORTH LINE OF SAID LOT 7 AND THE END OF SAID DESCRIBED LINE.

**SOURCE OF LEGAL DESCRIPTION IS SWINOMISH TRIBAL COMMUNITY PLANNING DEPARTMENT.**

**SWINOMISH INDIAN RESERVATION, SKAGIT COUNTY, STATE OF WASHINGTON.**

LOT 8 OF RAY PAUL WATERFRONT TRACTS, RECORDED PLAT ON FILE WITH THE BUREAU OF INDIAN AFFAIRS, GOVERNMENT LOT 3, SECTION 34, TOWNSHIP 34 NORTH, RANGE 2 EAST, WM, SKAGIT COUNTY, WASHINGTON, TOGETHER WITH THAT PORTION OF LOT 7 OF SAID RAY PAUL WATERFRONT TRACTS LYING NORTH AND EAST OF THE FOLLOWING DESCRIBED LINE:  
COMMENCING AT THE NORTHEAST CORNER OF SAID LOT 7;  
THENCE SOUTH 13°57'13" EAST ALONG ITS EAST LINE, 3.28 FEET TO THE TRUE POINT OF BEGINNING OF SAID DESCRIBED LINE;  
THENCE SOUTH 67°36'33" WEST, 44.39 FEET;  
THENCE SOUTH 72°45'01" WEST, 49.17 FEET;  
THENCE NORTH 12°11'39" WEST, 12.66 FEET TO THE NORTH LINE OF SAID LOT 7 AND THE END OF SAID DESCRIBED LINE.

**SWINOMISH INDIAN RESERVATION, SKAGIT COUNTY, STATE OF WASHINGTON.**  
LOT 10 OF RAY PAUL WATERFRONT TRACTS, RECORDED PLAT ON FILE WITH THE BUREAU OF INDIAN AFFAIRS, GOVERNMENT LOT 3, SECTION 34, TOWNSHIP 34 NORTH, RANGE 2 EAST, WM, SKAGIT COUNTY, WASHINGTON, EXCEPT THAT PORTION OF THE NORTHERLY 8.00 FEET, AS MEASURED AT RIGHT ANGLES TO THE NORTHERLY LINE, THEREOF LYING EASTERLY OF THE FOLLOWING DESCRIBED LINE:  
COMMENCING AT THE NORTHEAST CORNER OF SAID LOT 10;  
THENCE SOUTH 76°02'45" WEST ALONG SAID NORTHERLY LINE, 114.63 FEET TO THE TRUE POINT OF BEGINNING OF SAID DESCRIBED LINE;  
THENCE SOUTH 06°38'42" WEST, 8.55 FEET TO THE SOUTH LINE OF SAID NORTHERLY 8.00 FEET AND THE END OF SAID DESCRIBED LINE.

**SWINOMISH INDIAN RESERVATION, SKAGIT COUNTY, STATE OF WASHINGTON.**  
LOT 11 OF RAY PAUL WATERFRONT TRACTS, RECORDED PLAT ON FILE WITH THE BUREAU OF INDIAN AFFAIRS, GOVERNMENT LOT 3, SECTION 34, TOWNSHIP 34 NORTH, RANGE 2 EAST, WM, SKAGIT COUNTY, WASHINGTON, TOGETHER WITH THAT PORTION OF THE NORTHERLY 8.00 FEET, AS MEASURED AT RIGHT ANGLES TO THE NORTHERLY LINE, OF LOT 10, SAID RAY PAUL WATERFRONT TRACTS, LYING EASTERLY OF THE FOLLOWING DESCRIBED LINE:  
COMMENCING AT THE NORTHEAST CORNER OF SAID LOT 10;  
THENCE SOUTH 76°02'45" WEST ALONG SAID NORTHERLY LINE, 114.63 FEET TO THE TRUE POINT OF BEGINNING OF SAID DESCRIBED LINE;  
THENCE SOUTH 06°38'42" WEST, 8.55 FEET TO THE SOUTH LINE OF SAID NORTHERLY 8.00 FEET AND THE END OF SAID DESCRIBED LINE.

**SWINOMISH INDIAN RESERVATION, SKAGIT COUNTY, STATE OF WASHINGTON.**

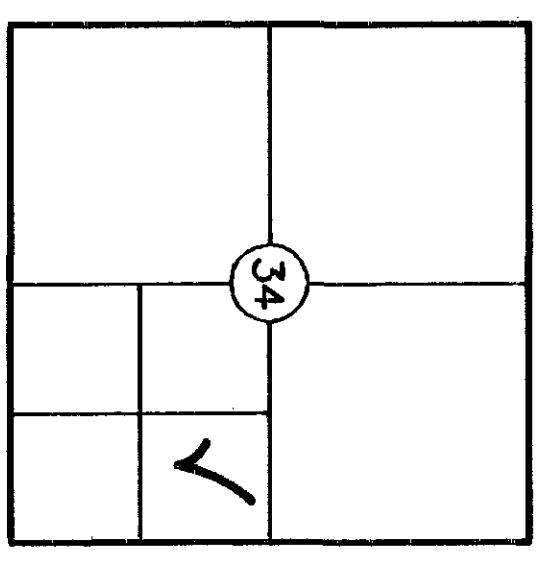

SEC. 34, T34N, R2E, W.M.

SHEET 1 OF 2

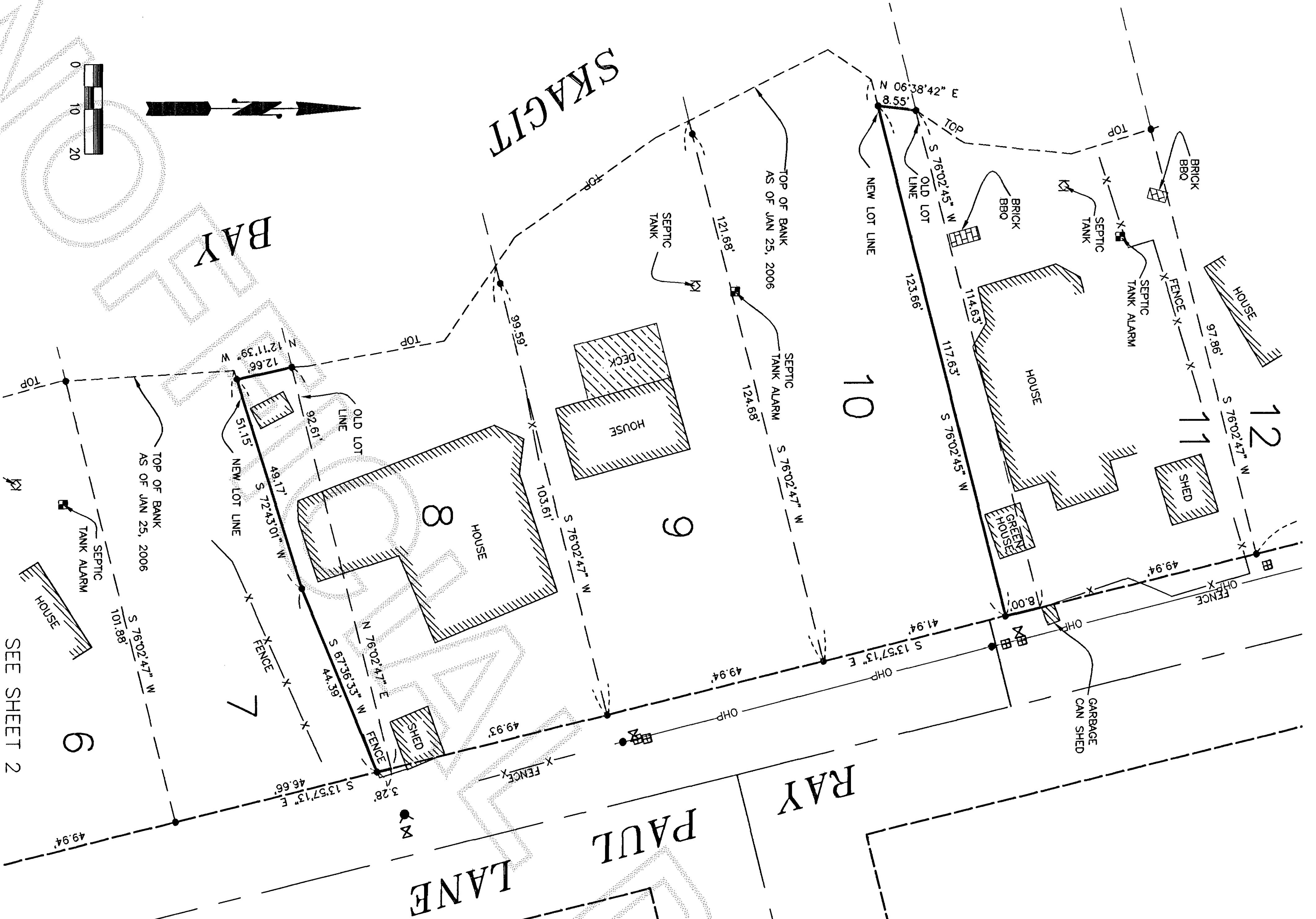

# RAYMOND J. PAUL WATERFRONT TRACTS

**LEGEND**

- X— FENCE
- O/H— O/H POWER
- — — EXISTING LOT LINE
- — — PROPOSED LOT LINE
- — — EDGE RIGHT OF WAY
- BRICK
- EX FIRE HYD
- EX WATER VALVE
- EX WATER METER
- EX POWER POLE
- EX SEPTIC TANK ALARM
- EX SEPTIC TANK
- DENOTES SET REBAR W/ CAP MARKED "SKODJE 19645"
- DENOTES SURVEY MARKER FOUND MARKED "SEMPAU"

## SWINOMISH INDIAN TRIBAL COMMUNITY

### RAYMOND PAUL WATERFRONT TRACTS LOT LINE ADJUSTMENTS

PORTION OF GOV'T LOT 3, IN THE NE 1/4 OF THE SE 1/4 OF SECTION 34, T. 34 N., R. 2 E., W.M.

DWN BY: KHM DATE: 2-20-06 SCALE: 1"=20'  
FIELD BOOK: FG#598, PG. 39 LEONARD, BOUDINOT and SKODJE, INC.  
CIVIL ENGINEERS AND LAND SURVEYORS  
603 SOUTH FIRST ST., MOUNT VERNON, WA 98273 (360)336-5751 JOB NO: 05140



**SURVEYOR'S CERTIFICATE**  
THIS MAP CORRECTLY REPRESENTS A SURVEY MADE BY ME OR UNDER MY DIRECTION IN CONFORMANCE WITH THE REQUIREMENTS OF THE SURVEY RECORDING ACT, AT THE REQUEST OF  
SWINOMISH INDIAN TRIBAL COMMUNITY  
JEFFREY A. SKODJE, P.L.S. DATE 015/06  
CERTIFICATE NO. 19645

SEE SHEET 2

FOUND B.I.A. REBAR W/ALUMINUM CAP  
MARKED P.L.S. NO. 24218

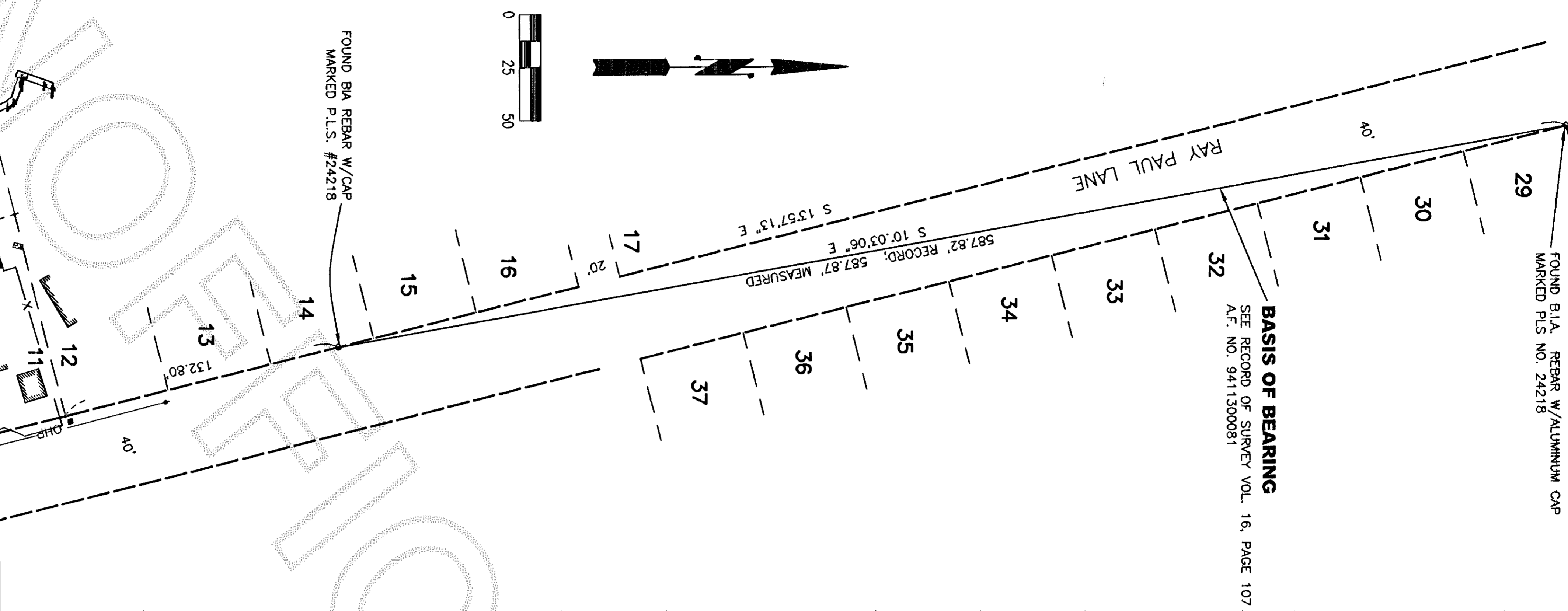

**BASIS OF BEARING**  
SEE RECORD OF SURVEY VOL. 16, PAGE 107  
A.F. NO. 9411300081

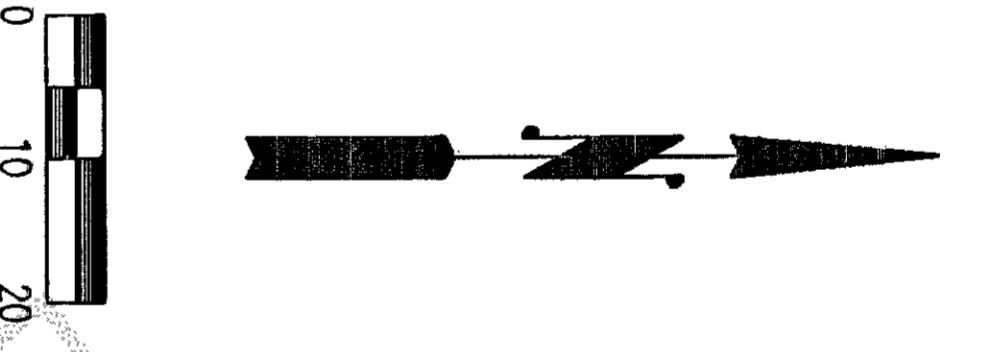
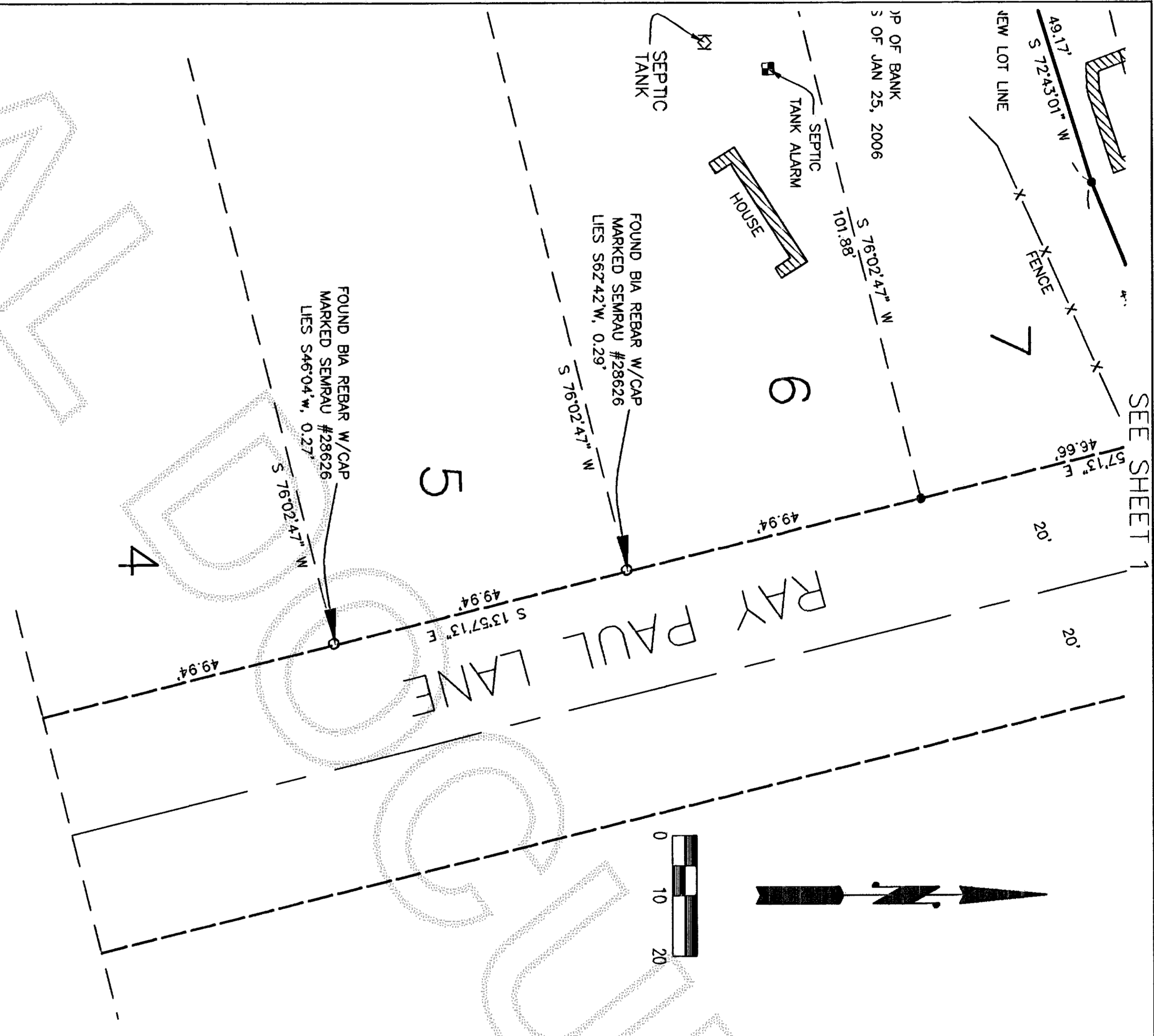
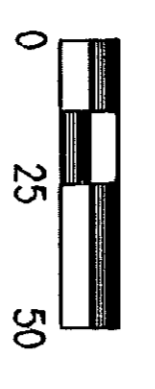

*H. Burmett by Quora Soggs*

200609180164  
Skagit County Auditor  
9/18/2008 Page 2 of 2 2:11:21PM

**OCCUPATIONAL INDICATORS NOTE**

THIS SURVEY HAS DEPICTED OCCUPATIONAL INDICATORS IN ACCORDANCE WITH W.A.C. CH. 329.130. THESE OCCUPATIONAL INDICATORS MAY INDICATE A POTENTIAL FOR CLAIMS OF UNWRITTEN TITLE OWNERSHIP. THE LEGAL RESOLUTION OF OWNERSHIP BASED UPON UNWRITTEN TITLE CLAIMS HAS NOT BEEN RESOLVED BY THIS BOUNDARY SURVEY.

**NOTES**

1. THIS SURVEY WAS PERFORMED IN THE FIELD USING A LEICA 1103 ELECTRONIC TOTAL STATION TO OBSERVE MEASUREMENTS.
2. THIS SURVEY WAS PERFORMED WITHOUT THE BENEFIT OF A CURRENT TITLE REPORT. THIS SURVEY DOES NOT PURPORT TO SHOW ALL EASEMENTS, RESTRICTIONS, RESERVATIONS, PROVISIONS, COVENANTS OR CONDITIONS WHICH MAY AFFECT THE PARCELS SHOWN HEREON.
3. BASIS OF BEARING IS LINE BETWEEN THE REBAR ON THE EAST LINE OF LOT 14 AND THE REBAR AT THE NORTHWEST CORNER OF LOT 29 AS SHOWN ON RECORD OF SURVEY RECORDED IN VOLUME 16 OF SURVEYS, PAGE 107 UNDER AUDITOR'S FILE NUMBER 9411300081. LINE BEARS S 10° 03' 06\"/>

**LEGEND**

- X— FENCE
- O/H— 0/H POWER
- — — EXISTING LOT LINE
- — — PROPOSED LOT LINE
- — — EDGE RIGHT OF WAY
- BRICK BRICK
- EX FIRE HYD
- EX WATER VALVE
- EX WATER METER
- EX POWER POLE
- EX SEPTIC TANK ALARM
- EX SEPTIC TANK
- DENOTES SET REBAR W/ CAP
- MARKED "SKODJE 19645"
- DENOTES SURVEY MARKER FOUND
- MARKED SEMRAU 28626
- SEE RECORD OF SURVEY FILED UNDER A.F. NO. 200512220086

**BOUNDARY LINE ADJUSTMENT**

REVIEWED AND APPROVED IN ACCORDANCE WITH SWINOMISH TRIBAL COMMUNITY REGULATION.  
August 15, 2006  
*So Knight, Training Official*  
SWINOMISH TRIBAL OFFICE OF PLANNING & COMMUNITY DEVELOPMENT

**OWNER'S CONSENT**

KNOW ALL MEN BY THESE PRESENTS THAT THE UNDERSIGNED OWNERS CERTIFY THAT THE BOUNDARY LINE ADJUSTMENT IS MADE AS A FREE ACT AND DEED, IN WITNESS WHEREOF WE HAVE HERETO SET OUR HANDS AND SEALS THIS August 15, 2006  
*Brian Cladoosby*  
BRIAN CLADOOSBY

**OWNER'S CONSENT**

KNOW ALL MEN BY THESE PRESENTS THAT THE UNDERSIGNED OWNERS CERTIFY THAT THE BOUNDARY LINE ADJUSTMENT IS MADE AS A FREE ACT AND DEED, IN WITNESS WHEREOF WE HAVE HERETO SET OUR HANDS AND SEALS THIS August 15, 2006  
*Francis Peters*  
FRANCIS PETERS

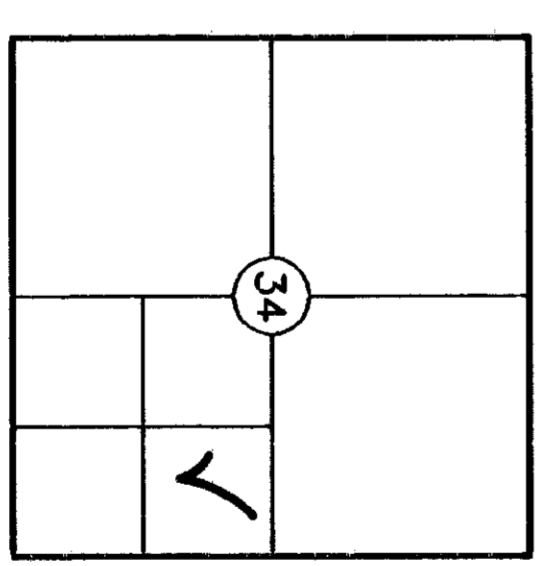

**SURVEYOR'S CERTIFICATE**

THIS MAP CORRECTLY REPRESENTS A SURVEY MADE BY ME OR UNDER MY DIRECTION IN CONFORMANCE WITH THE REQUIREMENTS OF THE SURVEY RECORDING ACT, AT THE REQUEST OF SWINOMISH INDIAN TRIBAL COMMUNITY

JEFFREY A. SKODJE, P.L.S.  
DATE 8/15/06  
CERTIFICATE NO. 19645



**SWINOMISH INDIAN TRIBAL COMMUNITY**

**RAYMOND PAUL WATERFRONT TRACTS LOT LINE ADJUSTMENTS**

PORTION OF GOVT LOT 3, IN THE NE 1/4 OF THE SE 1/4 OF SECTION 34, T. 34 N., R. 2 E., W.M.

DRAWN BY: KWH DATE: 2-20-06 SCALE: 1"=20', 1"=50'  
FIELD BOOK: FB#598, PG. 39 LEONARD, BOUDINOT and SKODJE, INC.  
603 SOUTH FIRST ST., MOUNT VERNON, WA 98273 (360)336-5751 CIVIL ENGINEERS AND LAND SURVEYORS  
JOB NO. 05140