

LAND DESCRIPTIONS

PARCEL A
 SKAGIT COUNTY PARCEL No. P57315
 LOTS 5-7, BLOCK 2, "PLAT OF HENSLE'S FIRST ADDITION TO THE CITY OF ANACORTES, SKAGIT CO., WASH." AS PER PLAT RECORDED IN VOLUME 3 OF PLATS, PAGE 46, RECORDS OF SKAGIT COUNTY, WASHINGTON.

PARCEL B
 SKAGIT COUNTY PARCEL No. P57316
 LOTS 8-10, BLOCK 2, "PLAT OF HENSLE'S FIRST ADDITION TO THE CITY OF ANACORTES, SKAGIT CO., WASH." AS PER PLAT RECORDED IN VOLUME 3 OF PLATS, PAGE 46, RECORDS OF SKAGIT COUNTY, WASHINGTON.

PARCEL C
 SKAGIT COUNTY PARCEL No. P57320
 LOTS 8-10, BLOCK 3, "PLAT OF HENSLE'S FIRST ADDITION TO THE CITY OF ANACORTES, SKAGIT CO., WASH." AS PER PLAT RECORDED IN VOLUME 3 OF PLATS, PAGE 46, RECORDS OF SKAGIT COUNTY, WASHINGTON.

PARCEL D
 SKAGIT COUNTY PARCEL No. P57321
 LOTS 11-12, BLOCK 3, "PLAT OF HENSLE'S FIRST ADDITION TO THE CITY OF ANACORTES, SKAGIT CO., WASH." AS PER PLAT RECORDED IN VOLUME 3 OF PLATS, PAGE 46, RECORDS OF SKAGIT COUNTY, WASHINGTON.

PARCEL E
 SKAGIT COUNTY PARCEL No. P57322
 LOTS 13-14, BLOCK 3, "PLAT OF HENSLE'S FIRST ADDITION TO THE CITY OF ANACORTES, SKAGIT CO., WASH." AS PER PLAT RECORDED IN VOLUME 3 OF PLATS, PAGE 46, RECORDS OF SKAGIT COUNTY, WASHINGTON.

LEGEND:

- SET REBAR WITH CAP THIS SURVEY, MARKED FAKKEMA & KINGMA, INC. LS 11941
- FOUND CONCRETE MONUMENT, IN CASE.
- FOUND CAST ALUMINUM SURFACE MONUMENT STAMPED FAKKEMA & KINGMA, INC. LS11941.

NOTES:

BASIS OF BEARINGS:
 BEARINGS BASED ON WEST LINE OF SW 1/4 OF SECTION 19 (EAST LINE, SE 1/4, SECTION 24) AS SHOWN ON RECORD OF SURVEY RECORDED UNDER AUDITOR'S FILE NO. 8807110018 RECORDS OF SKAGIT COUNTY, WASHINGTON.

PROCEDURE:
 FIELD TRAVERSE, ANGLES/DISTANCES DOUBLE MEASURED.

EQUIPMENT:
 LEICA TOTAL STATION, CALIBRATED DECEMBER 19, 2005 AT BAYVIEW BASELINE, SKAGIT COUNTY AIRPORT.

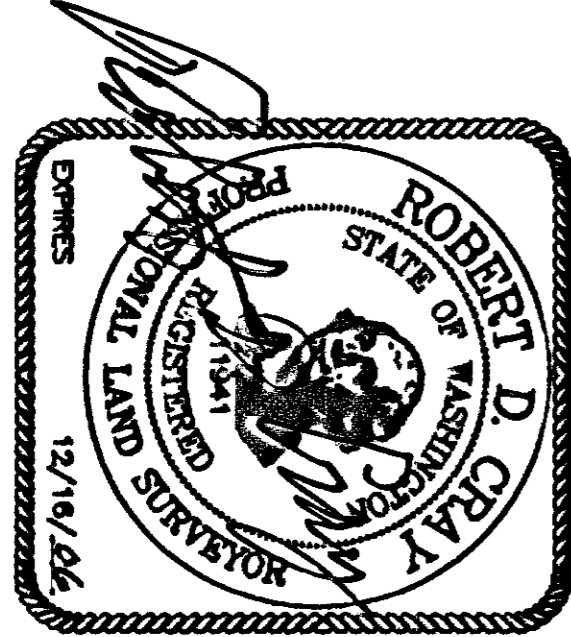
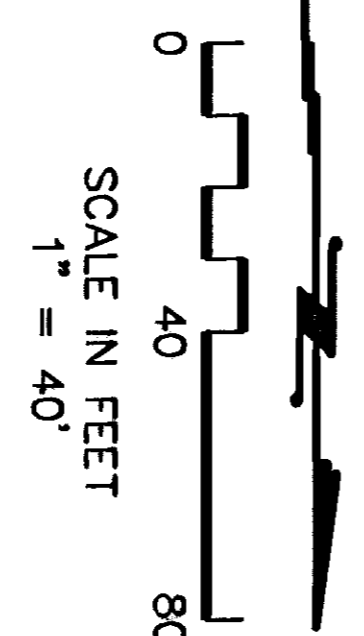
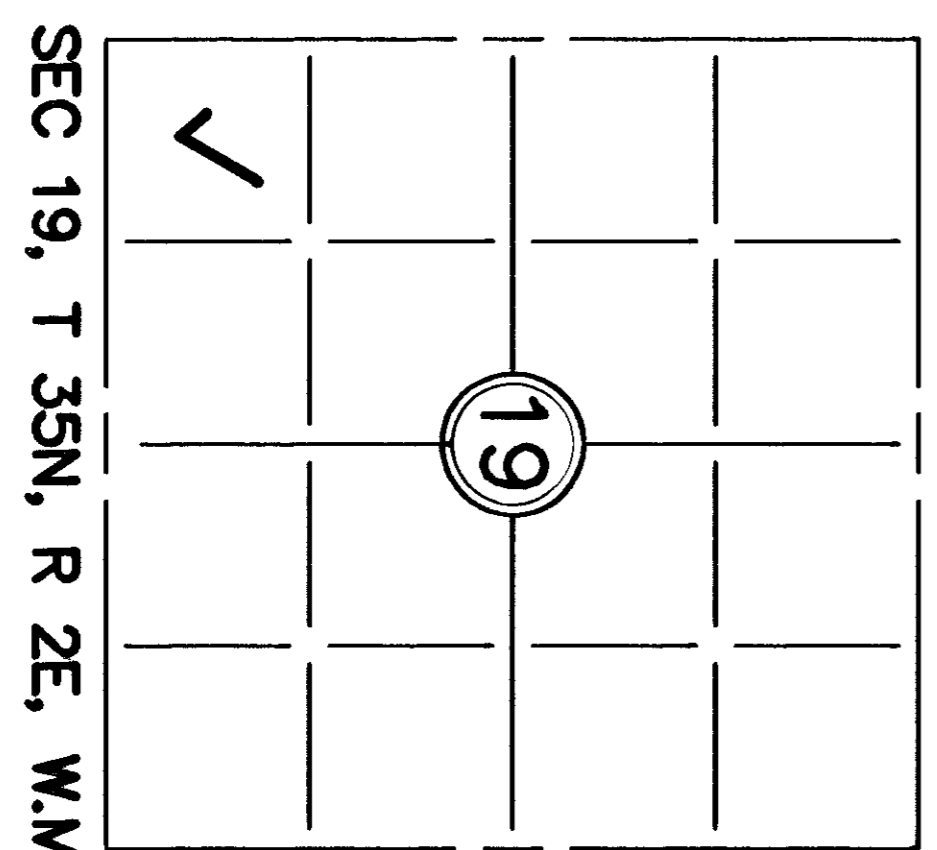

9/07/06

SURVEYOR'S CERTIFICATE:

THIS MAP CORRECTLY REPRESENTS A SURVEY MADE BY ME OR UNDER MY DIRECTION IN CONFORMANCE WITH THE REQUIREMENTS OF THE SURVEY RECORDING ACT AT THE REQUEST OF B. JURKOVICH & SKAGIT CO HOSPITAL DIST #2 IN THE MONTH OF AUGUST, 2006

9/07/06

AUDITOR'S CERTIFICATE:

FILED FOR RECORD THIS 12 DAY OF Sept AT 9:15 IN BOOK OF SURVEYS AT PAGE AT THE REQUEST OF FAKKEMA & KINGMA INC, UNDER AUDITOR'S FILE NO. Summell by County Auditor

MAP OF A PORTION OF HENSLE'S FIRST ADDITION TO THE CITY OF ANACORTES FOR B. JURKOVICH & SKAGIT CO HOSPITAL DIST #2

SEC 19, T 35N, R 2E, W.M.
 Fakkema and Kingma, Inc.
 CONSULTING ENGINEERING & LAND SURVEYING
 3505
 SCALE 1" = 40' PROJECT NO. 3505
 SHEET 1 OF 1