

N. Brunnett or Juan Verde
Auditor's Certificate

Land Description

Auditor's File Number 200603200150

Parcel A:

Lots 4, 5, 6 and 7, Block 10, "Plat of Hensler's First Addition to the City of Anacortes," as per plat recorded in Volume 3 of Plats, page 46, records of Skagit County, Washington

Parcel B:

Lots 16 and 17, Block 10, "Plat of Hensler's First Addition to the City of Anacortes, Skagit Co., Wash.," as per plat recorded in Volume 3, of Plats, page 46, records of Skagit County, Washington.

Survey Notes

This survey has been prepared from a closed random traverse using an electronic instrument measuring angles to 3 seconds of arc and distances rounded to hundredths of feet.

The purpose of this survey has been to locate, describe and to set monuments to mark the existing lines and corners of the above described property.

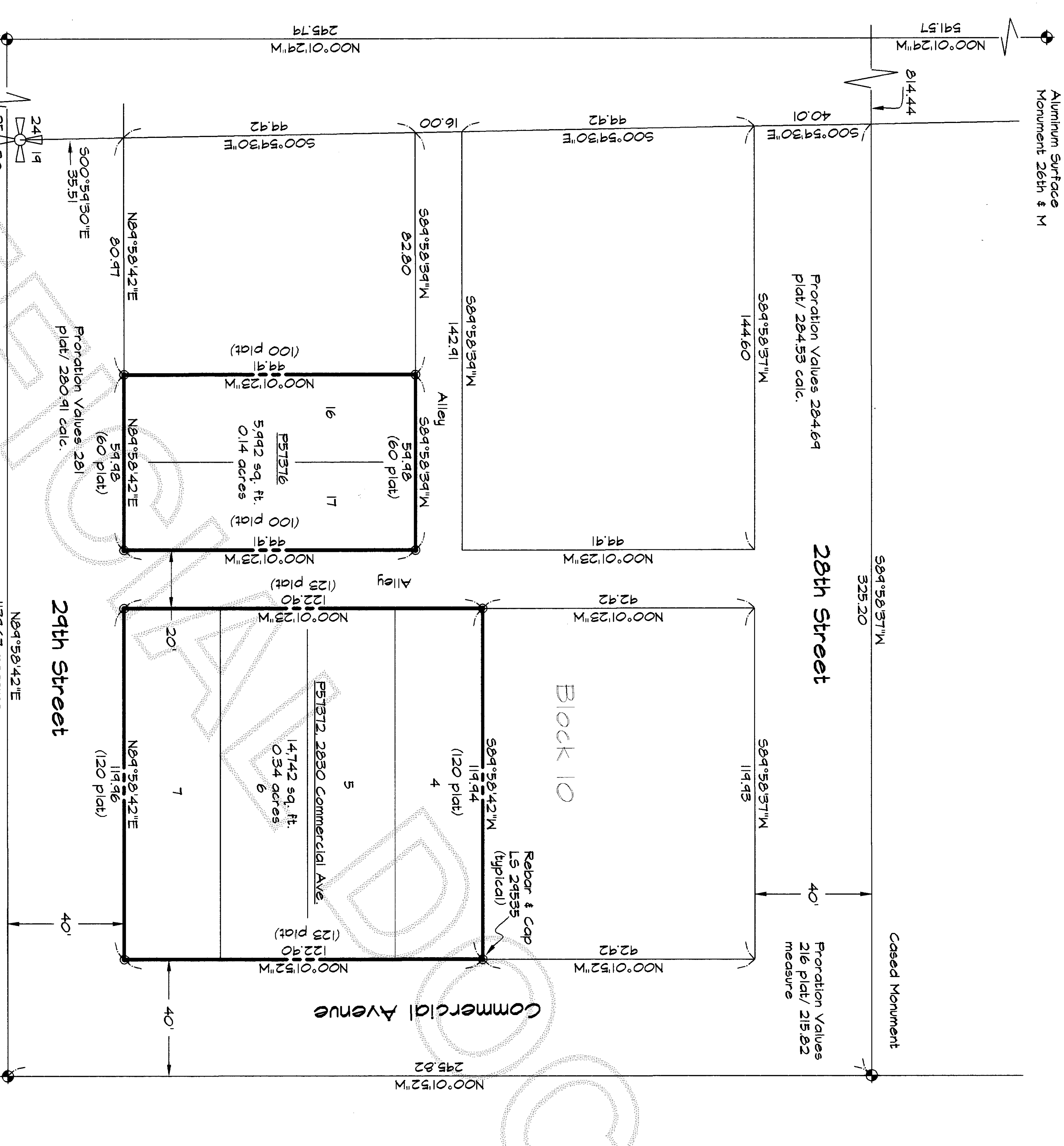

Graphic Scale

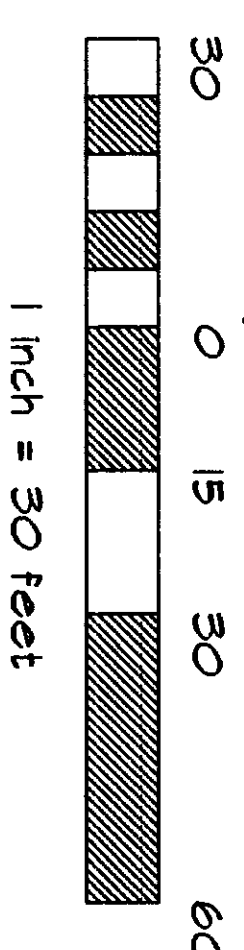

Record of Survey

Prepared at the request of

Barber Development Assoc., LLC

Located within the Southwest Quarter of Section 19, Township 35 North, Range 1 East, N.M., City of Anacortes, Fidalgo Island, Skagit County, Washington

Surveyor's Certificate

This map correctly represents a survey made by me or under my direction in conformance with the requirements of the survey recording act at the request of "Barber Development Associates, LLC," of Skagit County, in June 2006.

Certificate no.
LS 29535

Robert F. Parrish

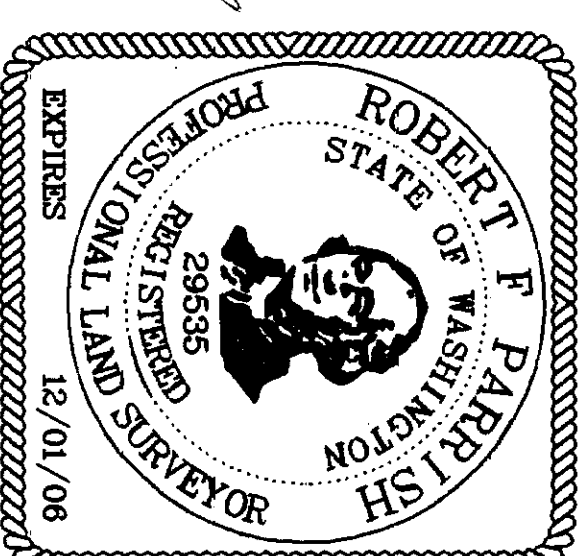

Parrish Land Surveying

142 BLOSSOM LANE, PORT TOWNSEND, WA. 98368
ANACORTES (360) 588-1467 - parrish@parrishland.com

JOB NO.: 606-225

CADD BY: RP

CHK BY: RP

BK REF: 19

SCALE: 1" = 30'

DATE: 6-09-06