

Auditor's Certificate

N. Burnmett by Quon Quack
Skagit County Auditor

Notes

This survey has been prepared from a closed random traverse using an electronic instrument measuring angles to 5 seconds of arc and distances rounded to hundredths of feet.

The purpose of this survey has been to describe the relationship between the evidence of apparent encroachment (tree cutting and shed) and the west boundary of lands of the Hansen Family Trust.

Land Description

All that certain parcel described under Auditor's File Number 200203150198, records of Skagit County, Washington.

Lands of the Hansen Family Trust

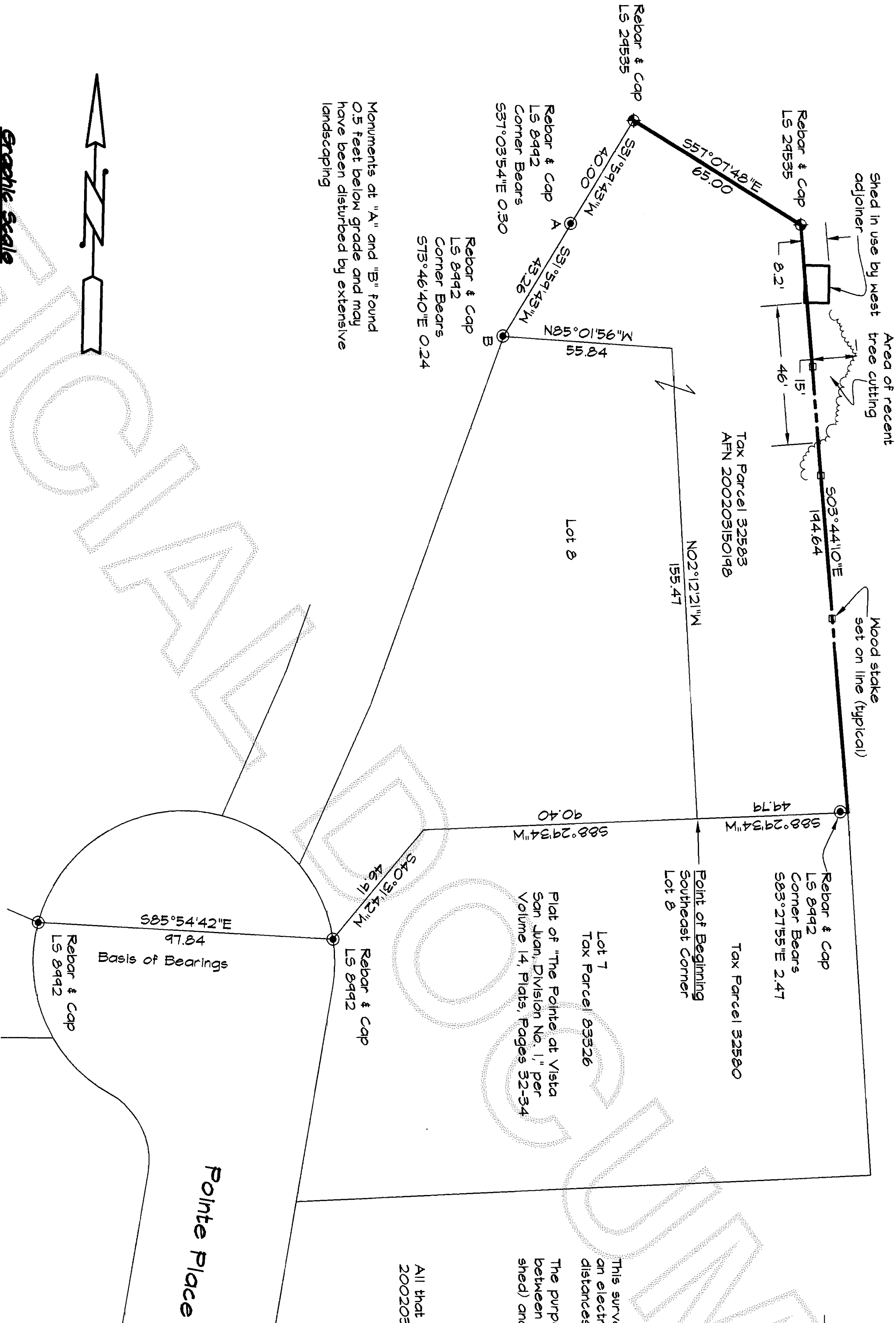

Monuments at "A" and "B" found 0.5 feet below grade and may have been disturbed by extensive landscaping

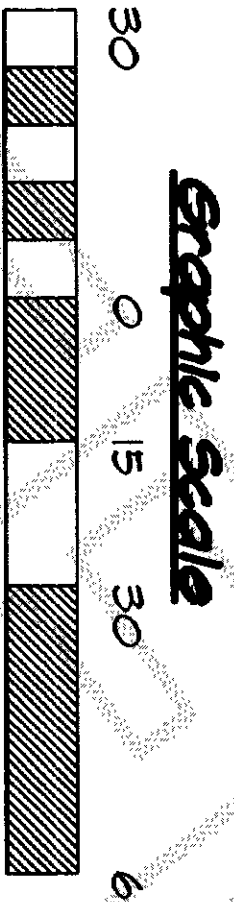

Surveyor's Certificate

This map correctly represents a survey made by me or under my direction in conformance with the requirements of the survey recording act at the request of Frank and Barbara Hansen, Trustees, of Skagit County, in March, 2006.

certificate no.
LS 24535

Robert F. Parrish

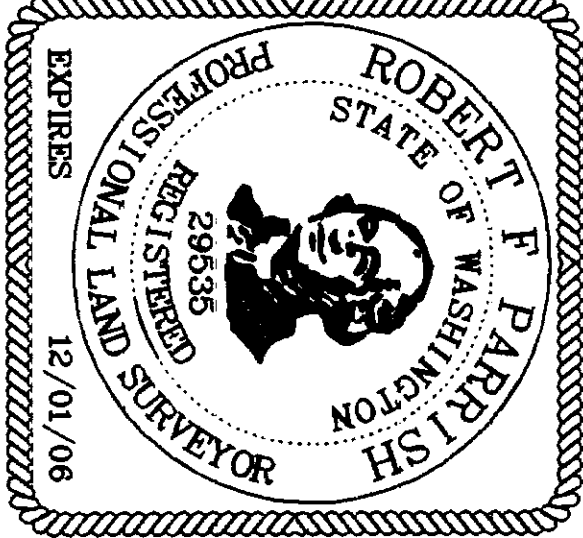

Parrish Land Surveying

142 BLOSSOM LANE, PORT TOWNSEND, WA 98368
ANACORTES (360) 588-1467 - parrish@rockisland.com

Frank & Barbara Hansen, Trustees
The Hansen Family Trust

Located within the Southwest 1/4 of Section 35, Township 35 North, Range 1 East, N.M., Fidalgo Island, Skagit County, Washington

Record of Survey

prepared at the request of

JOB NO.: 603-268
CADD BY: RP
CHK BY: RP
BK REF: 18
SCALE: 1" = 30'
DATE: 4-04-06