



200606270198

Skagit County Auditor

6/27/2006 Page

1 of

2 2:00PM

Return Name & Address:

SKAGIT COUNTY PLANNING & DEVELOPMENT SERVICES

LOT OF RECORD CERTIFICATION

File Number: PL_06-0597

Applicant Name: _ Brad Teeter

Property Owner Name: same

Having reviewed the information provided by the applicant, the Department hereby finds that the parcel(s) bearing Skagit County Parcel Number(s):

P#(s): _101352; 340433-3-004-0600; within a Ptn of the SW ¼ of the SW ¼ of Sec. 33, Twp. 34 Rge 4. Lot 4, Short Plat 91-68, AF 9112270001

Lot Size: _approximately 6 acres

1. CONVEYANCE

X *IS*, a Lot of Record as defined in Skagit County Code (SCC) 14.04.020 or owned by an innocent purchaser who has met the requirements described in SCC 14.18.000(9) and RCW 58.17.210 and therefore IS eligible for conveyance.

IS NOT, a Lot of Record as defined in SCC 14.04.020 or owned by an innocent purchaser who has met the requirements described in SCC 14.18.000(9) and RCW 58.17.210 and therefore IS NOT eligible for conveyance or development.

2. DEVELOPMENT

X *IS*, the minimum lot size required for the Urban Growth Area- Urban Reserve Residential zoning district in which the lot is located and therefore IS eligible to be considered for development permits.

IS NOT, the minimum lot size required for the _____ zoning district in which the lot is located, but does meet an exemption listed in SCC 14.16.850(4)(c)(viii)(C) and therefore IS eligible to be considered for development permits.

IS NOT, the minimum lot size required for either the _____ zoning district in which the lot is located, does not meet an exemption listed in SCC 14.16.850(4)(c) and therefore IS NOT eligible to be considered for certain development permits.

Authorized Signature: Maureen Reed Date: 6/26/2006
See attached map.

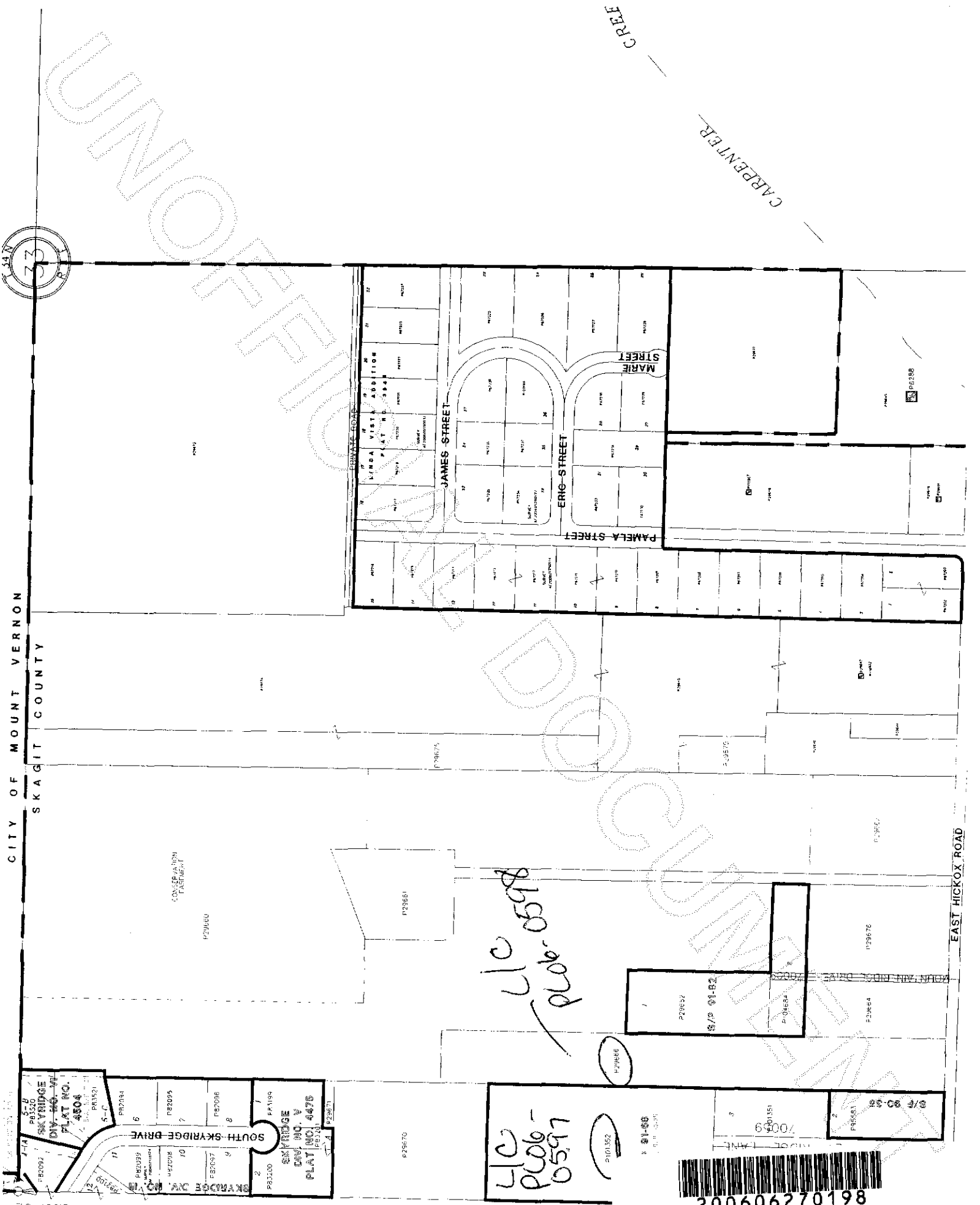

CITY OF MOUNT VERNON
SKAGIT COUNTY



CREEP
CARPENTER

SKAGIT COUNTY
DIV. NO. V
PLAT NO. 4475
P23660
P23661
P23662
P23663
P23664
P23665
P23666
P23667
P23668
P23669
P23670
P23671
P23672
P23673
P23674
P23675
P23676
P23677
P23678
P23679
P23680
P23681
P23682
P23683
P23684
P23685
P23686
P23687
P23688
P23689
P23690
P23691
P23692
P23693
P23694
P23695
P23696
P23697
P23698
P23699
P23700
P23701
P23702
P23703
P23704
P23705
P23706
P23707
P23708
P23709
P23710
P23711
P23712
P23713
P23714
P23715
P23716
P23717
P23718
P23719
P23720
P23721
P23722
P23723
P23724
P23725
P23726
P23727
P23728
P23729
P23730
P23731
P23732
P23733
P23734
P23735
P23736
P23737
P23738
P23739
P23740
P23741
P23742
P23743
P23744
P23745
P23746
P23747
P23748
P23749
P23750
P23751
P23752
P23753
P23754
P23755
P23756
P23757
P23758
P23759
P23760
P23761
P23762
P23763
P23764
P23765
P23766
P23767
P23768
P23769
P23770
P23771
P23772
P23773
P23774
P23775
P23776
P23777
P23778
P23779
P23780
P23781
P23782
P23783
P23784
P23785
P23786
P23787
P23788
P23789
P23790
P23791
P23792
P23793
P23794
P23795
P23796
P23797
P23798
P23799
P23800
P23801
P23802
P23803
P23804
P23805
P23806
P23807
P23808
P23809
P23810
P23811
P23812
P23813
P23814
P23815
P23816
P23817
P23818
P23819
P23820
P23821
P23822
P23823
P23824
P23825
P23826
P23827
P23828
P23829
P23830
P23831
P23832
P23833
P23834
P23835
P23836
P23837
P23838
P23839
P23840
P23841
P23842
P23843
P23844
P23845
P23846
P23847
P23848
P23849
P23850
P23851
P23852
P23853
P23854
P23855
P23856
P23857
P23858
P23859
P23860
P23861
P23862
P23863
P23864
P23865
P23866
P23867
P23868
P23869
P23870
P23871
P23872
P23873
P23874
P23875
P23876
P23877
P23878
P23879
P23880
P23881
P23882
P23883
P23884
P23885
P23886
P23887
P23888
P23889
P23890
P23891
P23892
P23893
P23894
P23895
P23896
P23897
P23898
P23899
P23900
P23901
P23902
P23903
P23904
P23905
P23906
P23907
P23908
P23909
P23910
P23911
P23912
P23913
P23914
P23915
P23916
P23917
P23918
P23919
P23920
P23921
P23922
P23923
P23924
P23925
P23926
P23927
P23928
P23929
P23930
P23931
P23932
P23933
P23934
P23935
P23936
P23937
P23938
P23939
P23940
P23941
P23942
P23943
P23944
P23945
P23946
P23947
P23948
P23949
P23950
P23951
P23952
P23953
P23954
P23955
P23956
P23957
P23958
P23959
P23960
P23961
P23962
P23963
P23964
P23965
P23966
P23967
P23968
P23969
P23970
P23971
P23972
P23973
P23974
P23975
P23976
P23977
P23978
P23979
P23980
P23981
P23982
P23983
P23984
P23985
P23986
P23987
P23988
P23989
P23990
P23991
P23992
P23993
P23994
P23995
P23996
P23997
P23998
P23999
P24000

