

Return Name & Address:



200606070021

Skagit County Auditor

6/7/2006 Page

1 of

2 9:23AM

SKAGIT COUNTY PLANNING & DEVELOPMENT SERVICES

LOT OF RECORD CERTIFICATION

File Number: PL_02-0842

Applicant Name: _ Charles Elde

Property Owner Name: same

Having reviewed the information provided by the applicant, the Department hereby finds that the parcel(s) bearing Skagit County Parcel Number(s):

P#(s): _23077; 340333-1-004-0002; Ptn of the South ½ of the South ½ of the Northeast ¼ of Sec. 33, Twp. 34, Rge. 3

Lot Size: _approximately 39 acres; considered a subdivisional 40 ac parcel.

1. CONVEYANCE

X **IS**, a Lot of Record as defined in Skagit County Code (SCC) 14.04.020 or owned by an innocent purchaser who has met the requirements described in SCC 14.18.000(9) and RCW 58.17.210 and therefore IS eligible for conveyance.

IS NOT, a Lot of Record as defined in SCC 14.04.020 or owned by an innocent purchaser who has met the requirements described in SCC 14.18.000(9) and RCW 58.17.210 and therefore IS NOT eligible for conveyance or development.

2. DEVELOPMENT

X **IS**, the minimum lot size required for the Agricultural-Natural Resource Land zoning district in which the lot is located and therefore IS eligible to be considered for development permits.

IS NOT, the minimum lot size required for the _____ zoning district in which the lot is located, but does meet an exemption listed in SCC 14.16.850(4)(c)(viii)(B) and therefore IS eligible to be considered for development permits.

IS NOT, the minimum lot size required for the zoning district in which the lot is located, does not meet an exemption listed in SCC 14.16.850(4)(c) and therefore IS NOT eligible to be considered for certain development permits.

Authorized Signature: _____

G. R. Roder
/See attached map.

Date: _6/5/2006_

SKAGIT COUNTY

6	5	4	3	2	1
7	8	9	10	11	12
18	17	16	15	14	13
19	20	21	22	23	24
30	29	28	27	26	25
31	32	33	34	35	36

T 34 N R 03 E

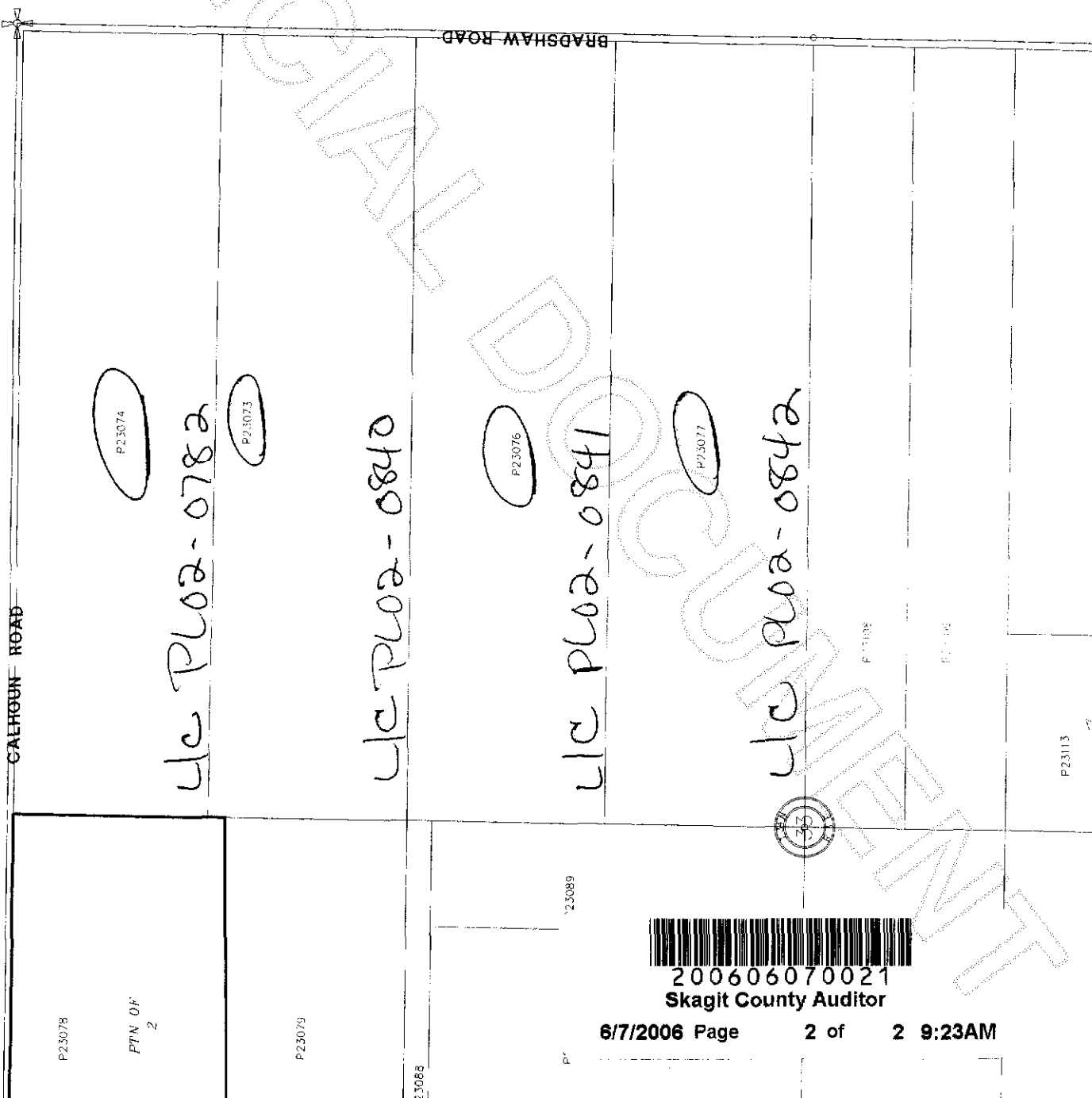
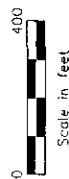
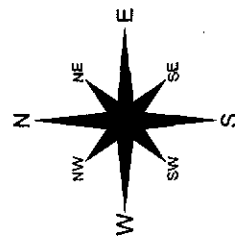

200606070021

Skagit County Auditor

6/7/2006 Page

2 of

2 9:23AM