

Return to:

**Skagit County
Planning & Development Services
1800 Continental Place
Mount Vernon, WA 98273-5625
360 336-9410**



200605170103
Skagit County Auditor

5/17/2006 Page 1 of 2 2:08PM

PROTECTED CRITICAL AREA SITE PLAN

Page 1 of 2

Grantor/Owner: Jo Dee Lloyd

Grantee: PUBLIC

Site Address: 19248 - MILLTOWN RD MT. VERNON, WA 98273

Property ID #: P 109037 Assessors Tax Account #: 330432-2-014-0200

Legal Description: Sec. 32 Twp. 33 Rng. 04 / Plat Name _____ Lot _____

Permit/Activity #: 06-0302

The PROTECTED CRITICAL AREA (PCA) is to be left undisturbed in its natural state. "With the exception of activities identified as Allowed without Standard review under SCC 14.24.100, any land-use activity that can impair the functions and values of critical areas or their buffers through a development activity or by disturbance of the soil or water, and/or by removal of, or damage to, existing vegetation shall require critical areas review and written authorization pursuant to SCC 14.24." SCC 14.24.060 No clearing, grading, filling, logging or removal of woody material, building, construction or road construction of any kind, planting of non-native vegetation or grazing of livestock is allowed within the PCA areas except as specifically permitted by Skagit County on a case-by-case basis consistent with SCC 14.24.

Representations on this site plan may be approximations only and should not be used for purposes other than for determining general locations of critical areas. Development activities beyond the scope of this plan may require additional studies and approvals.

The above references to "Grantor" and "Grantee" shall not be construed as a transfer of property ownership and are used solely for filing with the County Auditor.

Owner: Jo Dee Lloyd Date: May 16 - 2006

On this day personally appeared before me Jo Dee Lloyd known to be the individual described herein and acknowledged to me that he signed the same as his free and voluntary act and deed for the uses and purposes therein mentioned.

Patricia J. Chambers
residing at Mount Vernon Date: 5/16/2006

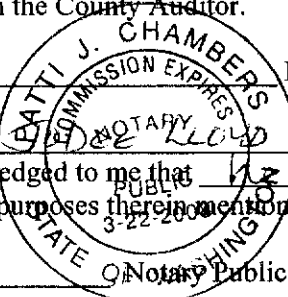

PROTECTED CRITICAL AREA SITE PLAN

Page 2 of 2

Applicant: Lloyd
Parcel #: 109037

Permit #: PL06-0302
Site Address: 19246 Milltown Rd

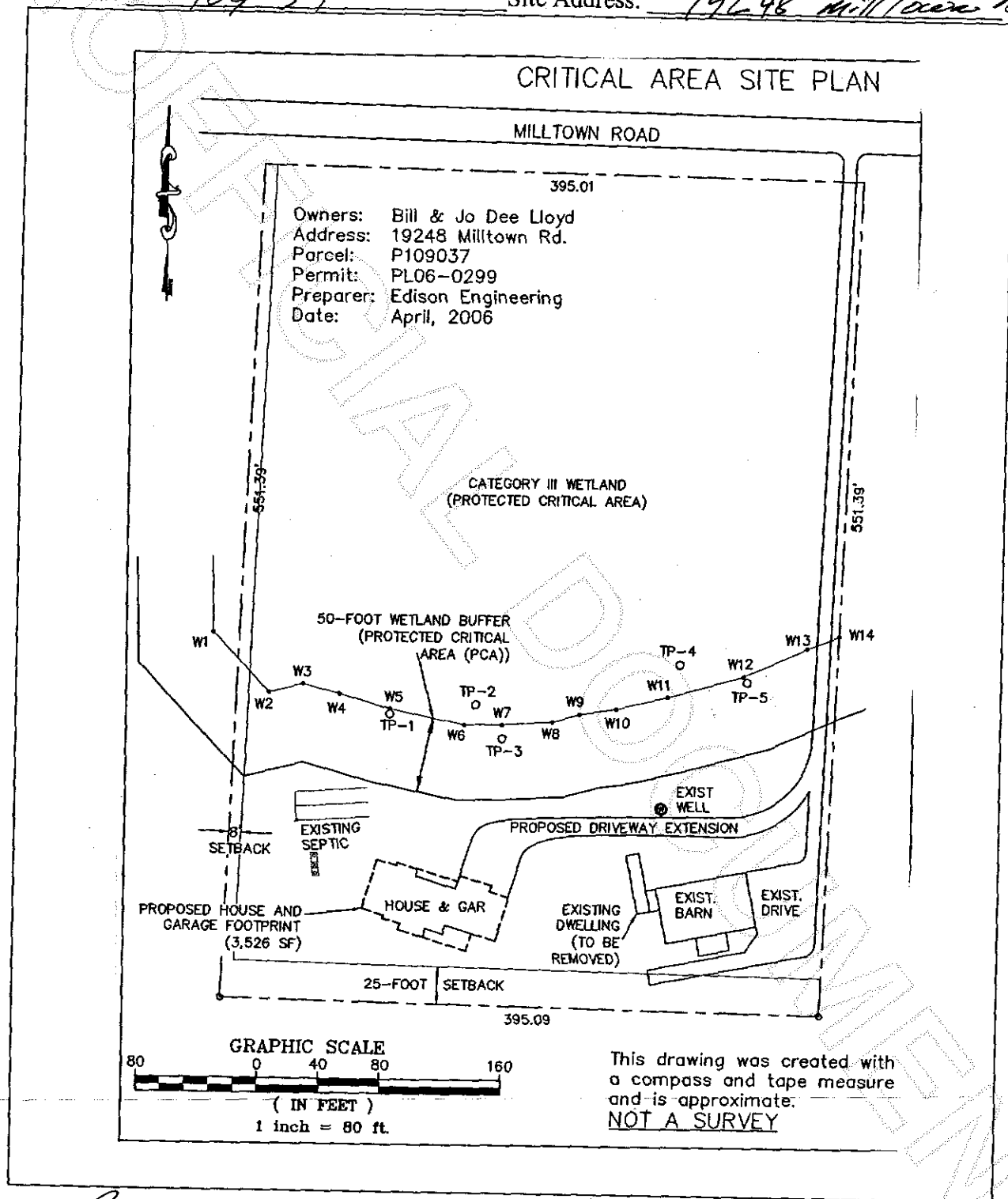

John Cooper
Skagit County CAO Staff Signature

5-16-06
Date

Jo Dee Lloyd
Applicant Sign
May 16-06



200605170103
Skagit County Auditor