

Return Name & Address:

Sanfi Acres LLC

103 N. Township Street

Sedro-Woolley, WA 98284



200605030152

Skagit County Auditor

5/3/2006 Page

1 of

2 2:57PM

SKAGIT COUNTY PLANNING & DEVELOPMENT SERVICES

LOT OF RECORD CERTIFICATION

File Number: PL 06 - 0243

Applicant Name: Sanfi Acres LLC

Property Owner Name: Sanfi Acres LLC

Having reviewed the information provided by the applicant, the Department hereby finds that the parcel(s) bearing Skagit County Parcel Number(s):

P#(s): 121700

Lot Size: 20 acres Description: S1/2 NE1/4 SW1/4 27-33-5

1. CONVEYANCE

- ☒ **IS**, a Lot of Record as defined in Skagit County Code (SCC) 14.04.020 or owned by an innocent purchaser who has met the requirements described in SCC 14.18.000(9) and RCW 58.17.210 and therefore IS eligible for conveyance. (*per AF# 701108 0052*)
- ☐ **IS NOT**, a Lot of Record as defined in SCC 14.04.020 or owned by an innocent purchaser who has met the requirements described in SCC 14.18.000(9) and RCW 58.17.210 and therefore IS NOT eligible for conveyance or development.

2. DEVELOPMENT

- ☐ **IS**, the minimum lot size required for the _____ zoning district in which the lot is located and therefore IS eligible to be considered for development permits.
- ☐ **IS NOT**, the minimum lot size required for the _____ zoning district in which the lot is located, but does meet an exemption listed in SCC 14.16.850(4)(c) _____ and therefore IS eligible to be considered for development permits.
- ☒ **IS NOT**, the minimum lot size required for the IF-NRL zoning district in which the lot is located, does not meet an exemption listed in SCC 14.16.850(4)(c) and therefore IS NOT eligible to be considered for certain development permits.

Authorized Signature: *Joe Roeder*

Date: 4/25/2006

See attached map for Lot of Record boundaries.

6	5	4	3	2	1
7	8	9	10	11	12
18	17	16	15	14	13
19	20	21	22	23	24
20	29	28	27	26	25
31	32	33	34	35	36

1352254

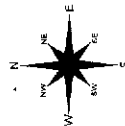

These maps were created from available MDC reports and existing map sources, not from field data. The maps are not intended to be used for planning or management purposes. They are intended to be used as a reference tool to help identify areas of concern. The maps are not intended to be used as a basis for making decisions about land use or resource management. The maps are not intended to be used as a basis for making decisions about land use or resource management.

	DATE	INIT.
DRAWN BY	10/25/70	RJA
REVISED	08/04/74	RS
PLOTTED	08/04/74	RS
MAP PRODUCED BY SKAT		

Section 27
T 33 N R 05 E

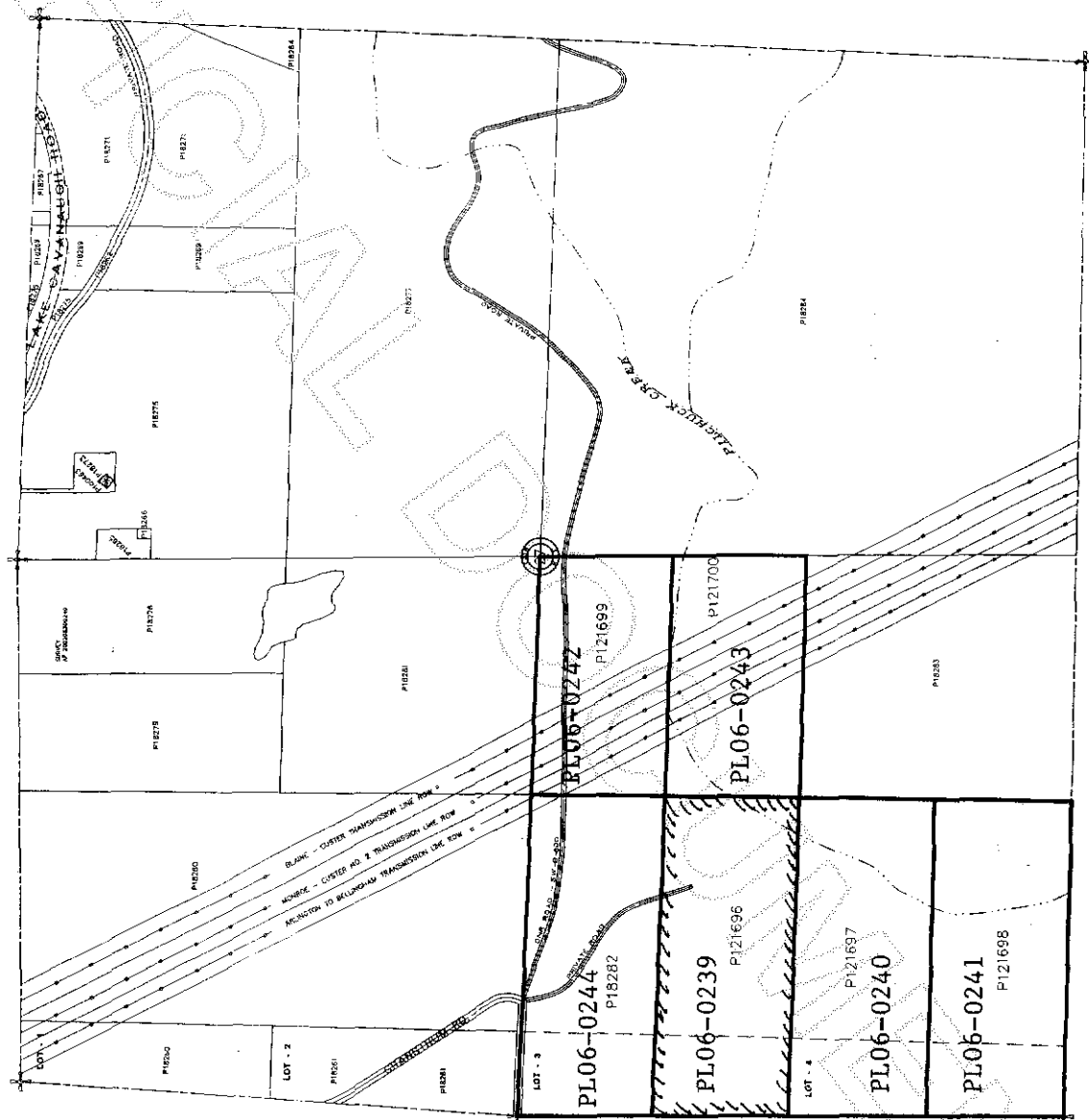

200605030152
Skagit County Auditor