

Return Name & Address:

Sanfi Acres LLC

103 N. Township Street

Sedro-Woolley, WA 98284



200605030149

Skagit County Auditor

5/3/2006 Page

1 of

2 2:56PM

SKAGIT COUNTY PLANNING & DEVELOPMENT SERVICES

LOT OF RECORD CERTIFICATION

File Number: PL 06 - 0240

Applicant Name: Sanfi Acres LLC

Property Owner Name: Sanfi Acres LLC

Having reviewed the information provided by the applicant, the Department hereby finds that the parcel(s) bearing Skagit County Parcel Number(s):

P#(s): 121697

Lot Size: 20 acres Description: N1/2 SW1/4 SW1/4 & N POR. G.L.4 **27-33-5**

1. CONVEYANCE

- ☒ **IS**, a Lot of Record as defined in Skagit County Code (SCC) 14.04.020 or owned by an innocent purchaser who has met the requirements described in SCC 14.18.000(9) and RCW 58.17.210 and therefore IS eligible for conveyance. (*per AF# 901080032*)
- ☐ **IS NOT**, a Lot of Record as defined in SCC 14.04.020 or owned by an innocent purchaser who has met the requirements described in SCC 14.18.000(9) and RCW 58.17.210 and therefore IS NOT eligible for conveyance or development.

2. DEVELOPMENT

- ☐ **IS**, the minimum lot size required for the _____ zoning district in which the lot is located and therefore IS eligible to be considered for development permits.
- ☐ **IS NOT**, the minimum lot size required for the _____ zoning district in which the lot is located, but does meet an exemption listed in SCC 14.16.850(4)(c) _____ and therefore IS eligible to be considered for development permits.
- ☒ **IS NOT**, the minimum lot size required for the IF-NRL zoning district in which the lot is located, does not meet an exemption listed in SCC 14.16.850(4)(c) and therefore IS NOT eligible to be considered for certain development permits.

Authorized Signature: Joe Roeder

Date: 4/25/2006

See attached map for Lot of Record boundaries.

SKAGIT COUNTY

| | | | | | |
|----|----|----|----|----|----|
| 6 | 5 | 4 | 3 | 2 | 1 |
| 7 | 8 | 9 | 10 | 11 | 12 |
| 18 | 17 | 16 | 15 | 14 | 13 |
| 19 | 20 | 21 | 22 | 23 | 24 |
| 30 | 29 | 28 | 27 | 26 | 25 |
| 31 | 32 | 33 | 34 | 35 | 36 |

T 33 N R 05 E

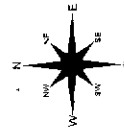

0 100 200
Scale in Feet

These notes are intended to be used with the plat and are not to be construed as a separate document. The plat and these notes are to be read together and the plat shall control in the event of any conflict. The notes are to be read in conjunction with the plat and the plat shall control in the event of any conflict. The notes are to be read in conjunction with the plat and the plat shall control in the event of any conflict.

| DATE | UNIT |
|----------|------|
| 07/20/06 | PL |
| 07/20/06 | PL |
| 07/20/06 | PL |
| 07/20/06 | PL |
| 07/20/06 | PL |

Section 27
T 33 N R 05 E

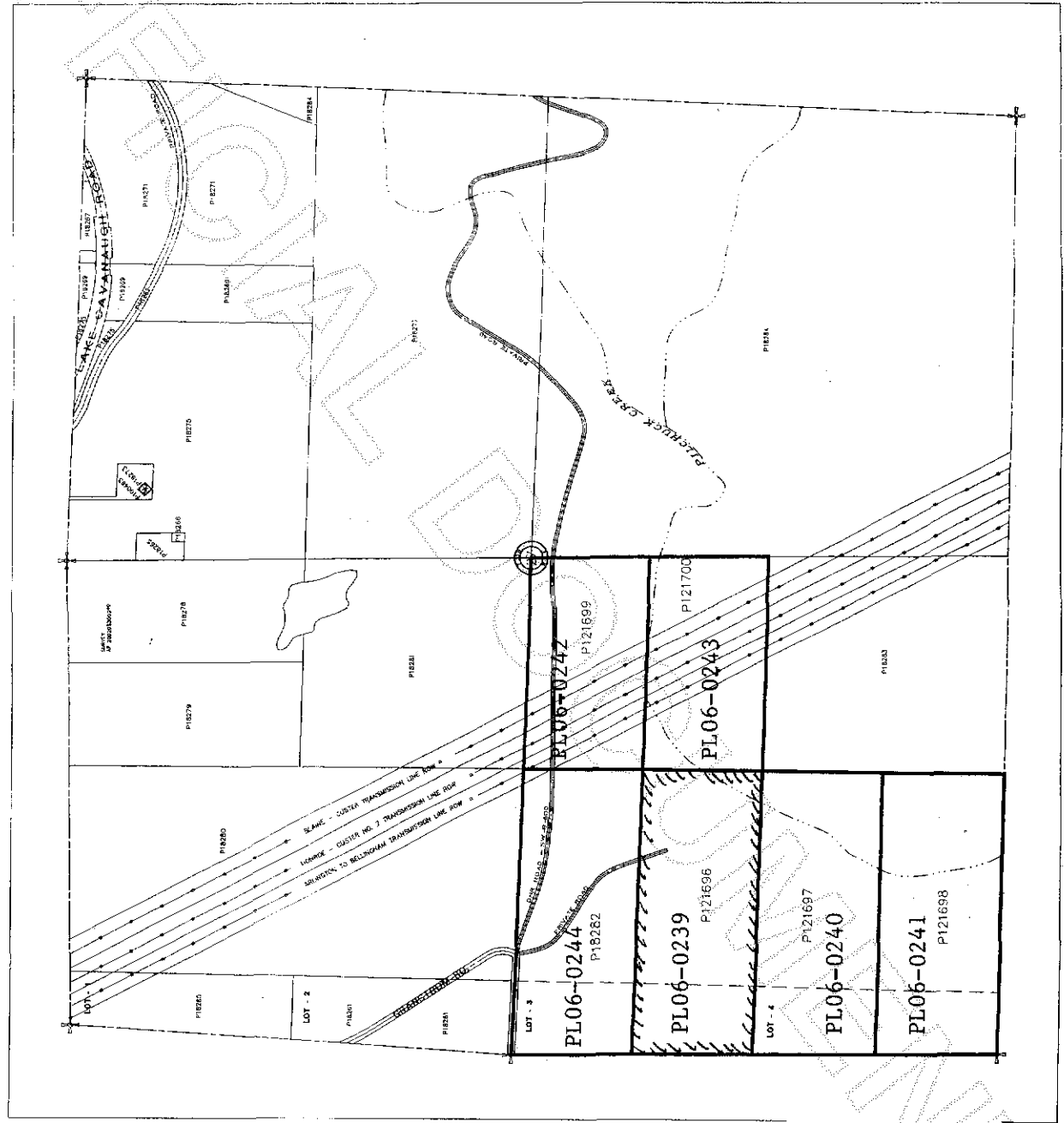

200605030149

Skagit County Auditor