

N. Brummett by: *Angela Brummett*  
Skagit County Auditor

Auditor's Certificate

Land Description

AFN 9409160017

Lot 1, Block 16, Plat of Nelson's Addition to Anacortes, according to the plat thereof recorded in Volume 2 of Plats, page 102, records of Skagit County, Washington.

Subject to restrictions, conditions, reservations and easements of record.

Survey Notes

This survey has been prepared from a closed random traverse using an electronic instrument measuring angles to 3 second of arc and distances rounded to hundredths of feet.

The purpose of this survey has been to locate, describe and set monuments as required to mark the existing boundaries of Lot 1 as shown.

For additional information pertaining to the boundaries shown refer to Record of Survey recorded under Auditor's File Number 20040520085.

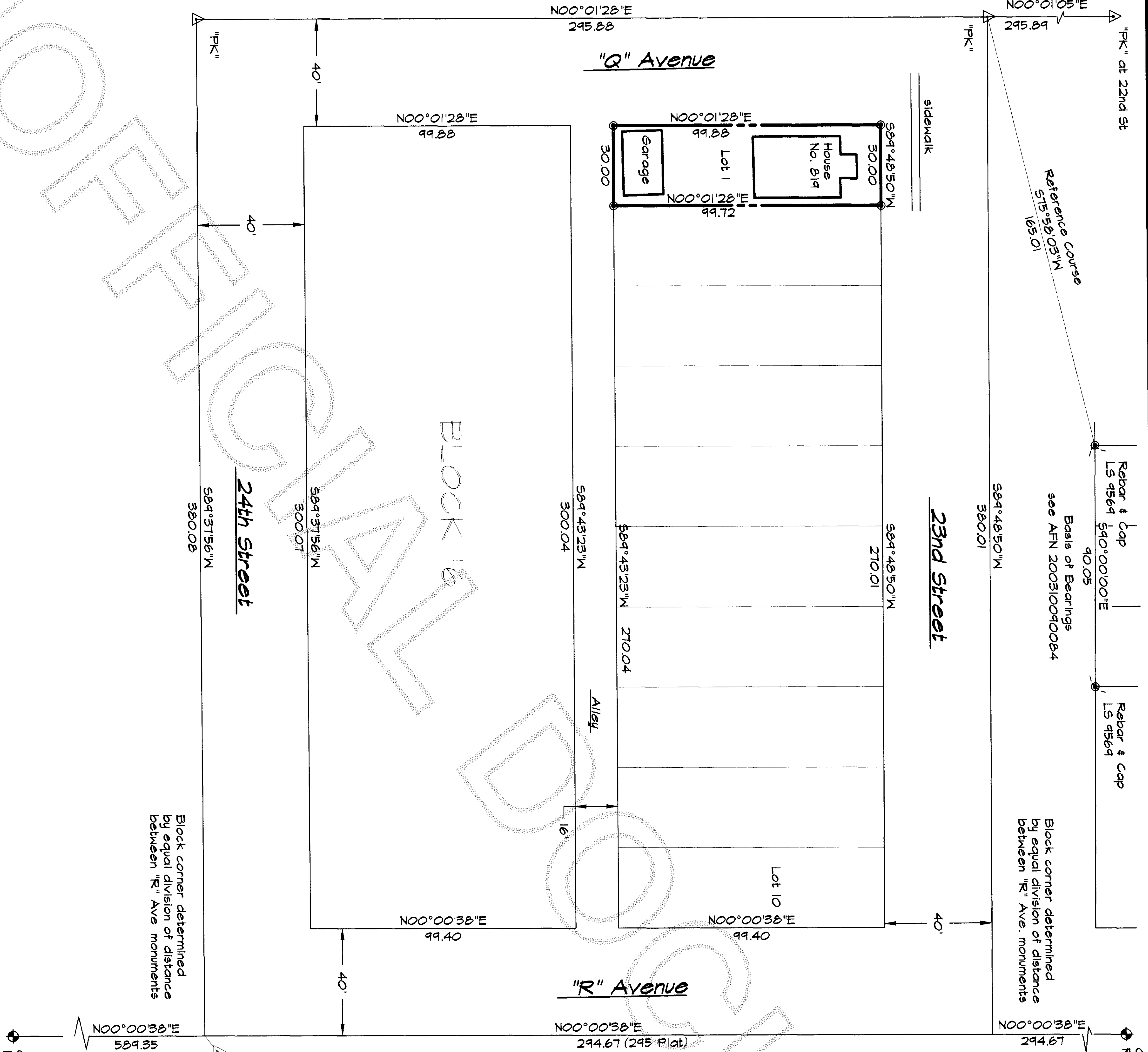
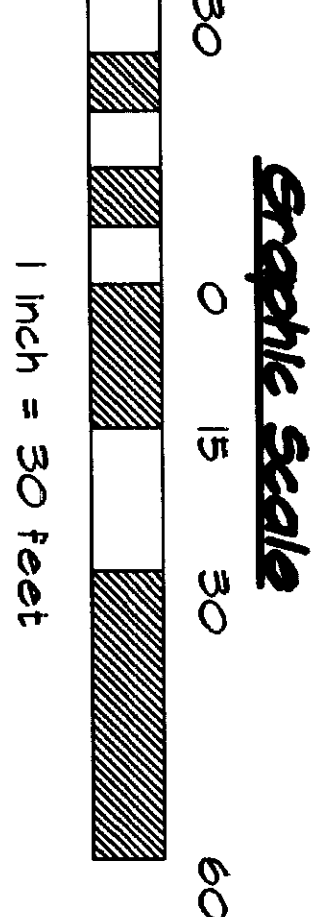

Surveyor's Certificate

This map correctly represents a survey made by me or under my direction in conformance with the requirements of the survey recording act at the request of Dan Kille and Mary Kille, Trustees of Skagit County, in January, 2006.

certificate no.  
LS 24535

*Robert F. Parrish*  
Robert F. Parrish

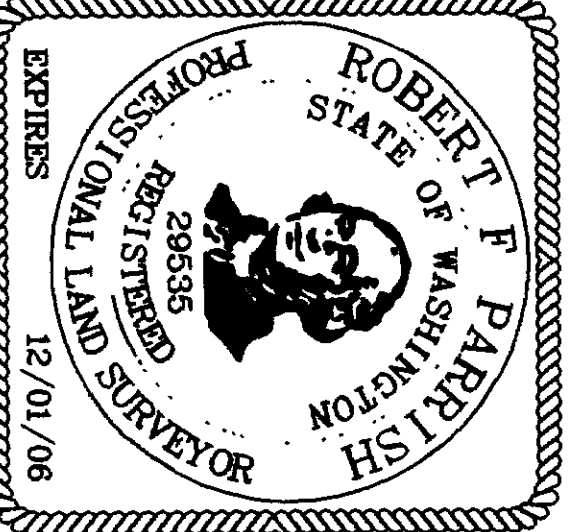

Parrish Land Surveying

142 BLOSSOM LANE, PORT TOWNSEND, WA. 98368  
ANACORTES (360) 588-1467 - parrish@rockisland.com

Mary Kille Living Trust

Located within the Southwest 1/4 Section 19, Township 35 North, Range 2 East, N.M., City of Anacortes, Fidalgo Island, Skagit County, Washington

prepared at the request of

Record of Survey

JOB NO.: 601-244
CADD BY: RP
CHK BY:
BK REF: 17
SCALE: 1" = 30'
DATE: 1-16-06