

Return Name & Address:

200604050085
Skagit County Auditor
4/5/2006 Page 1 of 2 1:37PM

SKAGIT COUNTY PLANNING & DEVELOPMENT SERVICES

LOT OF RECORD CERTIFICATION

File Number: PL_06-0328

Applicant Name: _ Lyle Ovenell

Property Owner Name: same

Having reviewed the information provided by the applicant, the Department hereby finds that the parcel(s) bearing Skagit County Parcel Number(s):

P#(s): _38124 & 38125; 350430-4-004-0007, 350430-4-006-0005; Ptn of the SW ¼ of the SE ¼ of Sec. 30, Twp 35, Rge 4. As one parcel.

Lot Size: _approximately 40 ac.

1. CONVEYANCE

X *IS*, a Lot of Record as defined in Skagit County Code (SCC) 14.04.020 or owned by an innocent purchaser who has met the requirements described in SCC 14.18.000(9) and RCW 58.17.210 and therefore IS eligible for conveyance.

IS NOT, a Lot of Record as defined in SCC 14.04.020 or owned by an innocent purchaser who has met the requirements described in SCC 14.18.000(9) and RCW 58.17.210 and therefore IS NOT eligible for conveyance or development.

2. DEVELOPMENT

X *IS*, the minimum lot size required for the Agricultural-Natural Resource Land zoning district in which the lot is located and therefore IS eligible to be considered for development permits.

IS NOT, the minimum lot size required for the _____ zoning district in which the lot is located, but does meet an exemption listed in SCC 14.16.850(4)(b)(ii) and therefore IS eligible to be considered for development permits

IS NOT, the minimum lot size required for the _____ zoning district in which the lot is located, does not meet an exemption listed in SCC 14.16.850(4)(c) and therefore IS NOT eligible to be considered for certain development permits.

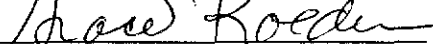
Authorized Signature:  Date: _4/4/2006_

See attached map.

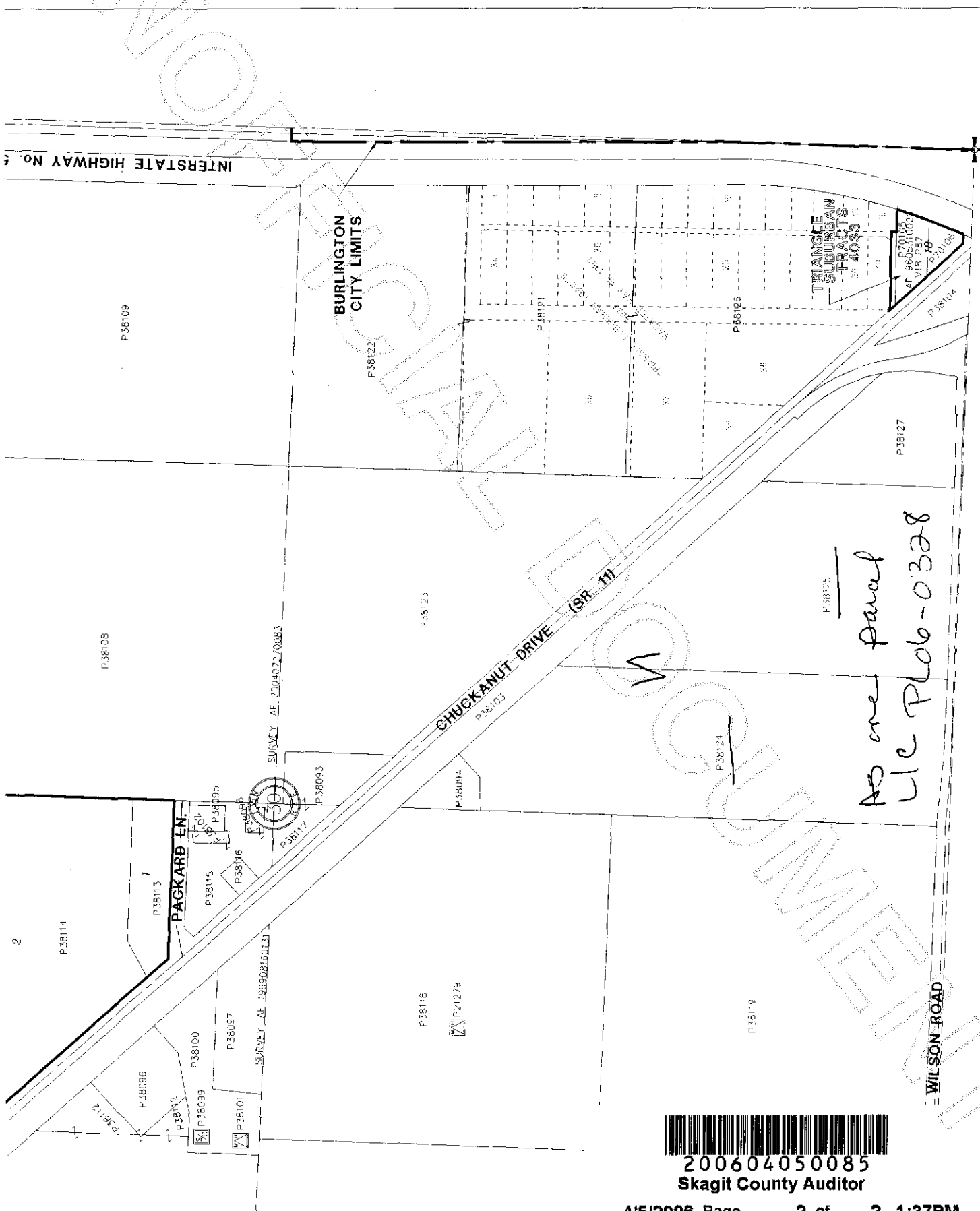

As one parcel
LIC PLo6-0328



200604050085
Skagit County Auditor