

Return Name & Address:



200603270200
Skagit County Auditor

3/27/2006 Page 1 of 3 2:42PM

SKAGIT COUNTY PLANNING & DEVELOPMENT SERVICES

PLAT LOT OF RECORD CERTIFICATION

File Number: PL06-0026

Applicant Name: Douglas Cole

Property Owner Name: same

The Department hereby finds that Lot 27 Plat of Snee-Oosh _____ recorded on October 6,
1927, Volume 4, Page 50 _____

Parcel Number(s): P69631; 4016-000-027-0003

1. CONVEYANCE

- ☒ **IS a** Lot of Record as defined in Skagit County Code (SCC) 14.04.020 and therefore **IS** eligible for conveyance.

2. DEVELOPMENT

- ☒ **IS**, the minimum lot size required for the Urban Reserve Residential zoning district in which the lot(s) is/are located and therefore **IS/ARE** eligible to be considered for development permits.
- ☐ **IS/ARE NOT**, the minimum lot size required for the _____ zoning district in which the lot(s) is/are located, but does meet an exemption listed in SCC 14.16.850(4)(c) _____ and therefore **IS/ARE** eligible to be considered for development permits.
- ☐ **IS NOT** the minimum lot size required for the _____ zoning district in which the lot is located, does not meet an exemption listed in SCC 14.16.850(4)(c) and therefore **IS NOT** eligible to be considered for development permits.

Authorized Signature: [Signature] Date: 3/27/2006

See Attached Map

P20000

P20767

P20771

TRACT "B"

SURVEY
AF#9711060062
V19 P201

P20801

P20760

P20761

P69674

P69675

P69672

P69671

P69670

P69669

P69682

P69681

P69680

P69679

P69678

P69677

P69676

P69675

P69674

P69673

P69672

P69671

P69670

P69669

P69668

P69667

P69666

P69665

P69664

P69663

P69662

P69661

P69660

42

41

40

39

38

37

36

35

34

33

32

31

30

29

28

27

26

25

24

23

22

21

20

19

18

17

16

35

34

33

32

31

30

29

28

27

26

25

24

23

22

21

20

19

18

17

16

15

28

27

26

25

24

23

22

21

20

19

18

17

16

15

21

20

19

18

17

16

15

14

13

12

11

10

9

8

7

6

5

4

3

2

1

14

13

12

11

10

9

8

7

6

5

4

3

2

1

14

13

12

11

10

9

8

7

6

5

4

3

2

1

14

13

12

11

10

9

8

7

6

5

4

3

2

1

14

13

12

11

10

9

8

7

6

5

4

3

2

1

14

13

12

11

10

9

8

7

6

5

4

3

2

1

14

13

12

11

10

9

8

7

6

5

4

3

2

1

14

13

12

11

10

9

8

7

6

5

4

3

2

1

14

13

12

11

10

9

8

7

6

5

4

3

2

1

14

13

12

11

10

9

8

7

6

5

4

3

2

1

14

13

12

11

10

9

8

7

6

5

4

3

2

1

14

13

12

11

10

9

8

7

6

5

4

3

2

1

14

13

12

11

10

9

8

7

6

5

4

3

2

1

14

13

12

11

10

9

8

7

6

5

4

3

2

1

14

13

12

11

10

9

8

7

6

5

4

3

2

1

14

13

12

11

10

9

8

7

6

5

4

3

2

1

14

13

12

11

10

9

8

7

6

5

4

3

2

1

14

13

12

11

10

9

8

7

6

5

4

3

2

1

14

13

12

11

10

9

8

7

6

5

4</

4016

SNEE - OOSH SKAGIT COUNTY WASH.



John W. Mahan
Surveyor

4C
Prob-0026

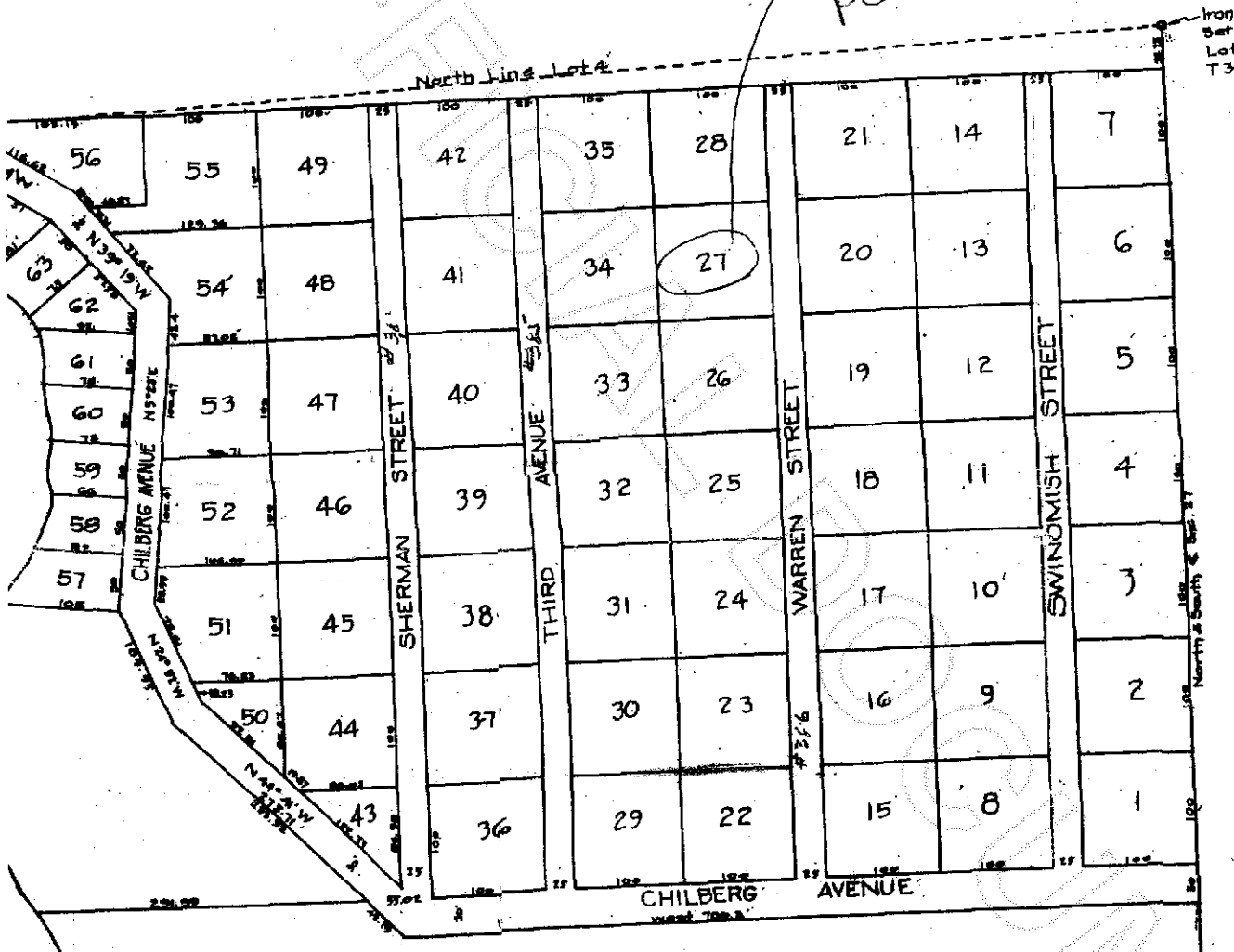

COMMISSIONERS CERTIFICATE

Examined and approved this 9th day of Sept. 1927

Leo B. Reay

Chairman Board Co. Commissioners
and County Engineer

Filed for record at the request of Snee-Oosh Land Company Inc. on the
9th day of September 1927 at 55 minutes past 9 A.M. and recorded in Vol.
A of Plats on page 50 Records of Skagit County, Washington.

207019

J. E. B. B.
Auditor Skagit

By *M. L. B.*
Deputy



200603270200
Skagit County Auditor