

Return to:

Douglas W. Kutzer
24412 Willida Lane
Sedro Woolley WA. 98284

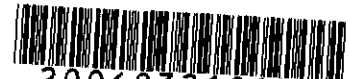

200603210152
Skagit County Auditor

3/21/2006 Page 1 of 2 3:24PM

PROTECTED CRITICAL AREA SITE PLAN

Page 1 of 2

Grantor/Owner: Douglas W. Kutzer

Grantee: PUBLIC

Site Address: 24276 Bramble Lane Sedro Woolley WA.

Property ID #: P 38640 Assessors Tax Account #: 350507-3-004-0007

Legal Description: Sec. 7 Twp. 35 Rng. 5 / Plat Name _____ Lot _____

Permit/Activity #: BPOS-1607

The PROTECTED CRITICAL AREA (PCA) is to be left undisturbed in its natural state. "With the exception of activities identified as Allowed without Standard review under SCC 14.24.100, any land-use activity that can impair the functions and values of critical areas or their buffers through a development activity or by disturbance of the soil or water, and/or by removal of, or damage to, existing vegetation shall require critical areas review and written authorization pursuant to SCC 14.24." SCC 14.24.060 No clearing, grading, filling, logging or removal of woody material, building, construction or road construction of any kind, planting of non-native vegetation or grazing of livestock is allowed within the PCA areas except as specifically permitted by Skagit County on a case-by-case basis consistent with SCC 14.24.

Representations on this site plan may be approximations only and should not be used for purposes other than for determining general locations of critical areas. Development activities beyond the scope of this plan may require additional studies and approvals.

The above references to "Grantor" and "Grantee" shall not be construed as a transfer of property ownership and are used solely for filing with the County Auditor.

Owner: [Signature] Date: March 20, 06

On this day personally appeared before me Douglas W. Kutzer known to be the individual described herein and acknowledged to the PROTECTED CRITICAL AREA signed the same as his free and voluntary act and deed for the uses and purposes herein mentioned.

[Signature] Notary Public in and for the State of Washington,
residing at Sedro Woolley Date 3-20-06

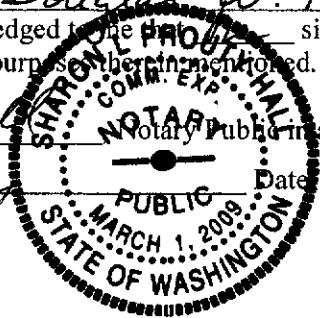

PROTECTED CRITICAL AREA SITE PLAN

Page 2 of 2

Applicant: DOUG KUTZER

Permit #:

Parcel #: P 38640

Site Address: 24276 BRAMBLE LANE

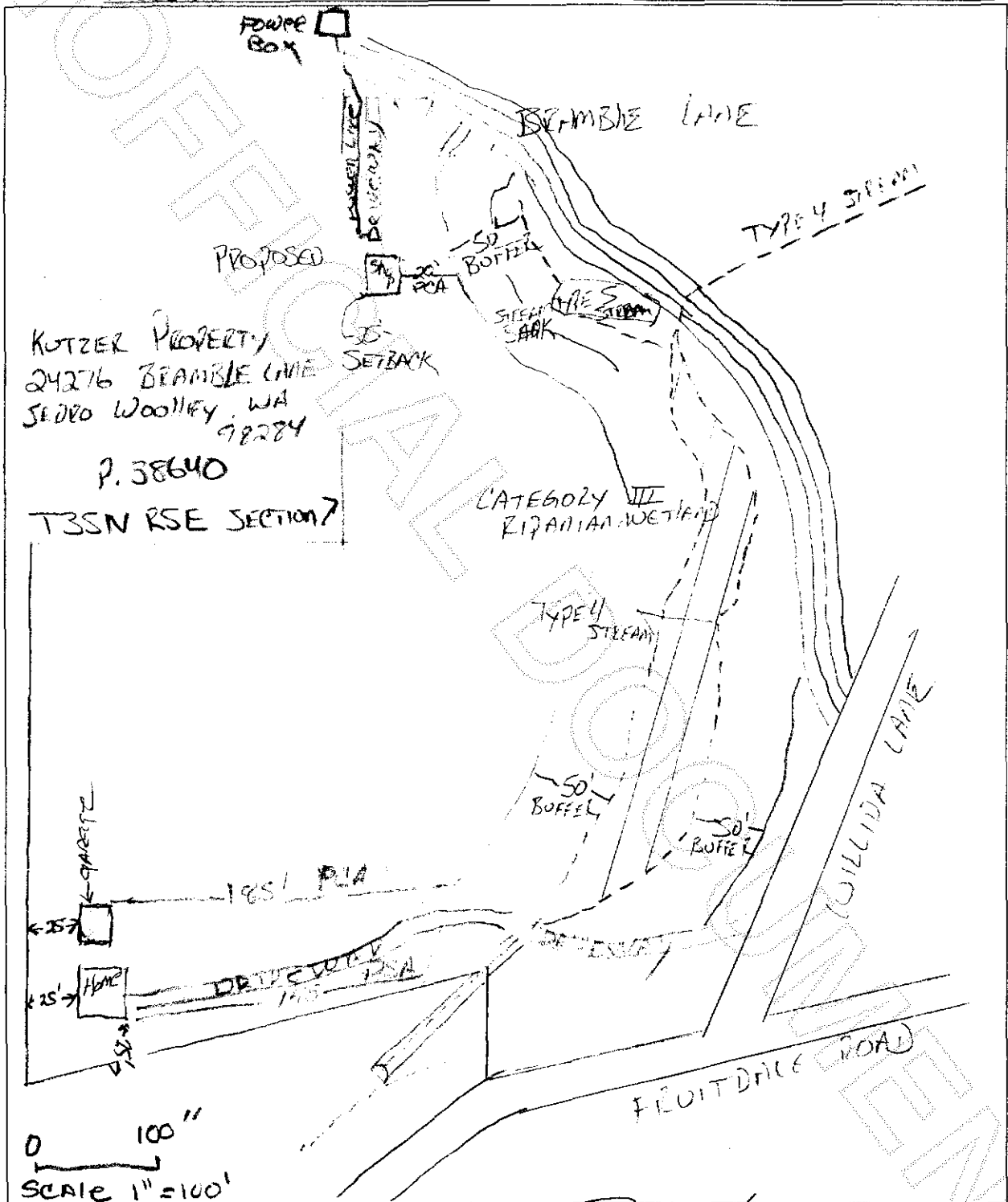

Skagit County CAO Staff Signature

Date

Applicant Signature

Date



200603210152

Skagit County Auditor