

Return Name & Address:



200602070027

Skagit County Auditor

2/7/2006 Page

1 of

2 8:55AM

SKAGIT COUNTY PLANNING & DEVELOPMENT SERVICES

LOT OF RECORD CERTIFICATION

File Number: PL_05-0798

Applicant Name: _ Roger Mani _

Property Owner Name: Ernest Mani

Having reviewed the information provided by the applicant, the Department hereby finds that the parcel(s) bearing Skagit County Parcel Number(s):

P#(s): _41009, 41010; 350610-4-015-0006, 350610-4-020-0009; a Ptn of SE ¼ of the SE ¼ of Sec 10, Twp. 35, Rge 6. As one parcel, per deeds

Lot Size: _approximately 4.7 acres

1. CONVEYANCE

☒ **IS**, a Lot of Record as defined in Skagit County Code (SCC) 14.04.020 or owned by an innocent purchaser who has met the requirements described in SCC 14.18.000(9) and RCW 58.17.210 and therefore IS eligible for conveyance.

IS NOT, a Lot of Record as defined in SCC 14.04.020 or owned by an innocent purchaser who has met the requirements described in SCC 14.18.000(9) and RCW 58.17.210 and therefore IS NOT eligible for conveyance or development.

2. DEVELOPMENT

☒ **IS**, the minimum lot size required for the Rural Intermediate zoning district in which the lot is located and therefore IS eligible to be considered for development permits.

IS NOT, the minimum lot size required for the _____ zoning district in which the lot is located, but does meet an exemption listed in SCC 14.16.850(4)(c)(i) and therefore IS eligible to be considered for development permits.

☐ **IS NOT**, the minimum lot size required for the _____ zoning district in which the lot is located, does not meet an exemption listed in SCC 14.16.850(4)(c) and therefore IS NOT eligible to be considered for certain development permits.

Authorized Signature: Alan Roeder Date: 2/6/2006

See attached map.

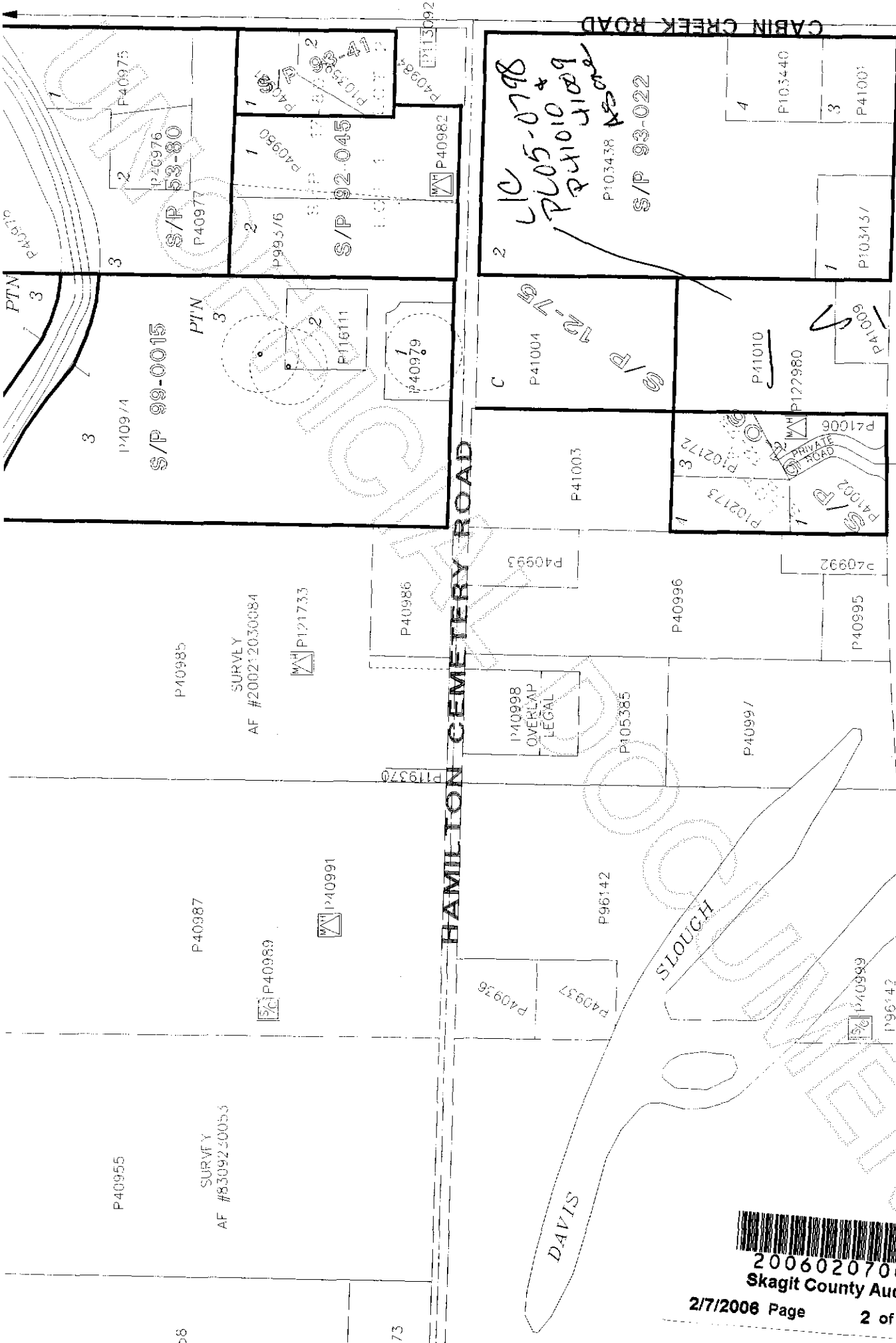

STATE ROUTE 20

CABIN CREEK ROAD

HAMILTON CEMETERY ROAD

DAVIS SLOUCH



200602070027
Skagit County Auditor