

**SURVEY IN SECTION 7 & 18, TOWNSHIP 35 NORTH, RANGE 8 EAST, W.M.**

**AUDITOR'S CERTIFICATE**  
 FILED FOR RECORD THIS 20 DAY OF JANUARY 2006 AT 9:31 A.M. IN BOOK OF 08 OF NORTHWEST SURVEYING & GPS. AT THE REQUEST OF DENNIS M. DEMEYER, COUNTY AUDITOR

**SURVEYOR'S CERTIFICATE**  
 THIS MAP CORRECTLY REPRESENTS A SURVEY MADE BY ME OR UNDER MY DIRECTION IN CONFORMANCE WITH THE REQUIREMENTS OF THE SURVEY RECORDING ACT, AT THE REQUEST OF PAUL KREIGEL (GOODYEAR NELSON) OF 2005. IN APRIL 08-22-05 DATE



**PORTION OF THE NE 1/4, NE 1/4, SECTION 18, AND OF THE SE 1/4, SE 1/4, SECTION 7, TOWNSHIP 35 NORTH, RANGE 8 EAST OF W.M., SKAGIT COUNTY, WASHINGTON**  
**NORTHWEST SURVEYING & GPS**  
 Dennis M. Demeyer, L.S. No. 21423  
 407 5TH STREET, LYNDEN WASHINGTON, 98264  
 PH. (360) 354-1950 FAX (360) 354-7644

**RECORD OF SURVEY**  
 FOR  
**GOODYEAR NELSON LUMBER CO., INC**  
 DRAWN BY: JEROMY  
 REVIEWED BY: DENNY  
 DATE: 08/02/05  
 DIR: 35-08\183508  
 CRD: 183508.CRD  
 SHEET: 1 OF 1  
 JOB NO.: 05-107

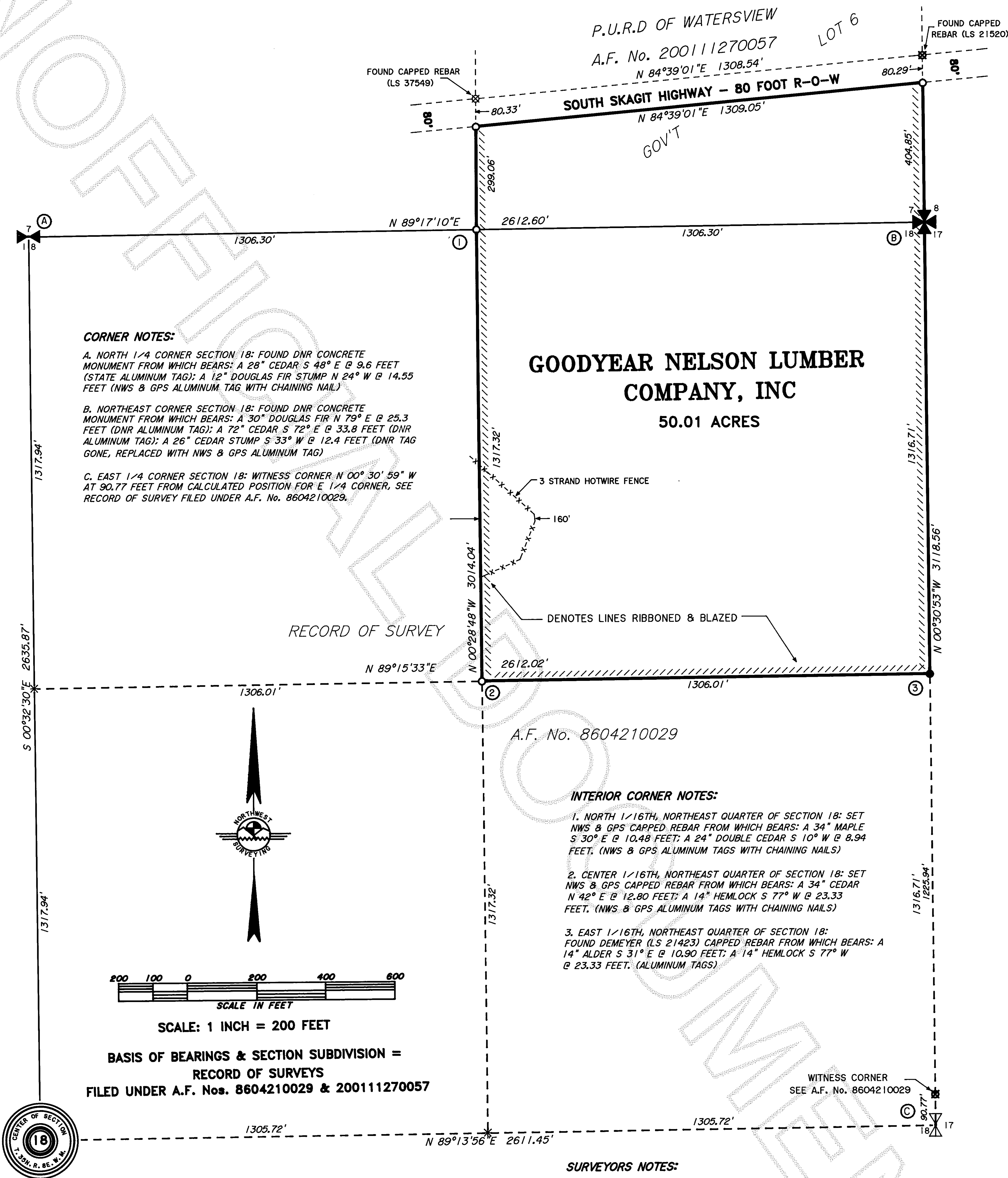

**LAND DESCRIPTION:**

THAT PORTION OF GOVERNMENT LOT 6, SECTION 7, TOWNSHIP 35 NORTH, RANGE 8 EAST OF W.M., LYING SOUTHERLY OF THE SOUTH SKAGIT HIGHWAY.

TOGETHER WITH THE NORTHEAST QUARTER OF THE NORTHEAST QUARTER OF SECTION 18, TOWNSHIP 35 NORTH, RANGE 8 EAST OF W.M.

SITUATE IN SKAGIT COUNTY, WASHINGTON

SUBJECT TO AND TOGETHER WITH ALL EASEMENTS, COVENANTS, RESTRICTIONS AND/OR AGREEMENTS OF RECORD.

**SURVEYORS NOTES:**

- "O" DENOTES 5/8 INCH REBAR WITH 1 INCH PLASTIC CAP MARKED "NWS & GPS LS 21423" SET BY THIS SURVEY IN JUNE OF 2005.
- "\*" DENOTES CALCULATED POINT ONLY.
- THIS SURVEY WAS PERFORMED BY STANDARD FIELD TRAVERSE USING A NIKON NPL-352 TOTAL STATION WITH A TDS-RECON COLLECTOR/FIELD COMPUTER IN JUNE OF 2005.
- THIS SURVEY TIED INTO THE NORTH QUARTER CORNER, THE NORTHEAST SECTION CORNER, (SECTION 18) AND PROPERTY CORNERS AS SHOWN AND RELIED UPON RECORD OF SURVEYS FILED UNDER AF Nos. 8604210029 AND 20011270057 FOR BASIS OF BEARINGS AND SECTION SUBDIVISION.
- THIS SURVEY WAS COMPLETED WITHOUT THE BENEFIT OF A CURRENT TITLE REPORT AND DOES NOT PURPORT TO SHOW ANY OR ALL EASEMENTS THAT A CURRENT TITLE REPORT MIGHT REVEAL.