

Survey in the NW1/4 of the NW1/4 of Section 17
 and in the NE1/4 of the NE1/4 of Section 18, Twp. 35 N., Rng. 6 E., W.M.

Short Plat No. LYMAN 2005-001

8/18/05 REVISIONS DUE TO REVISED B.L.A., ETC. S.R.M. BY JOB# 204086 DRAWN SPTM CHECKED jid DATE 02MARR05 SCALE 1" = 50' SHEET 2 OF 2

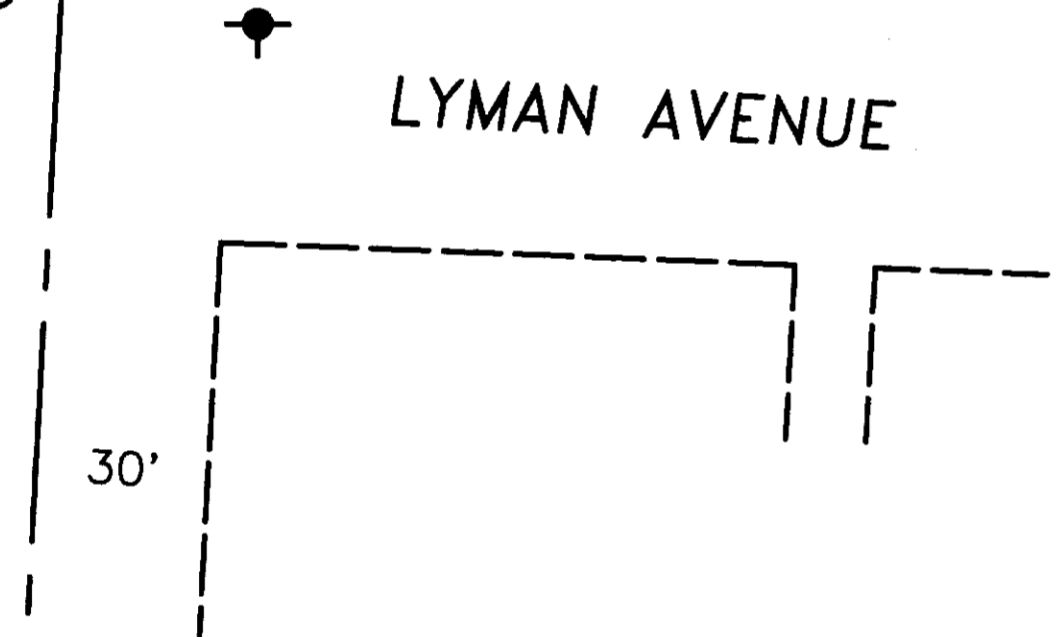
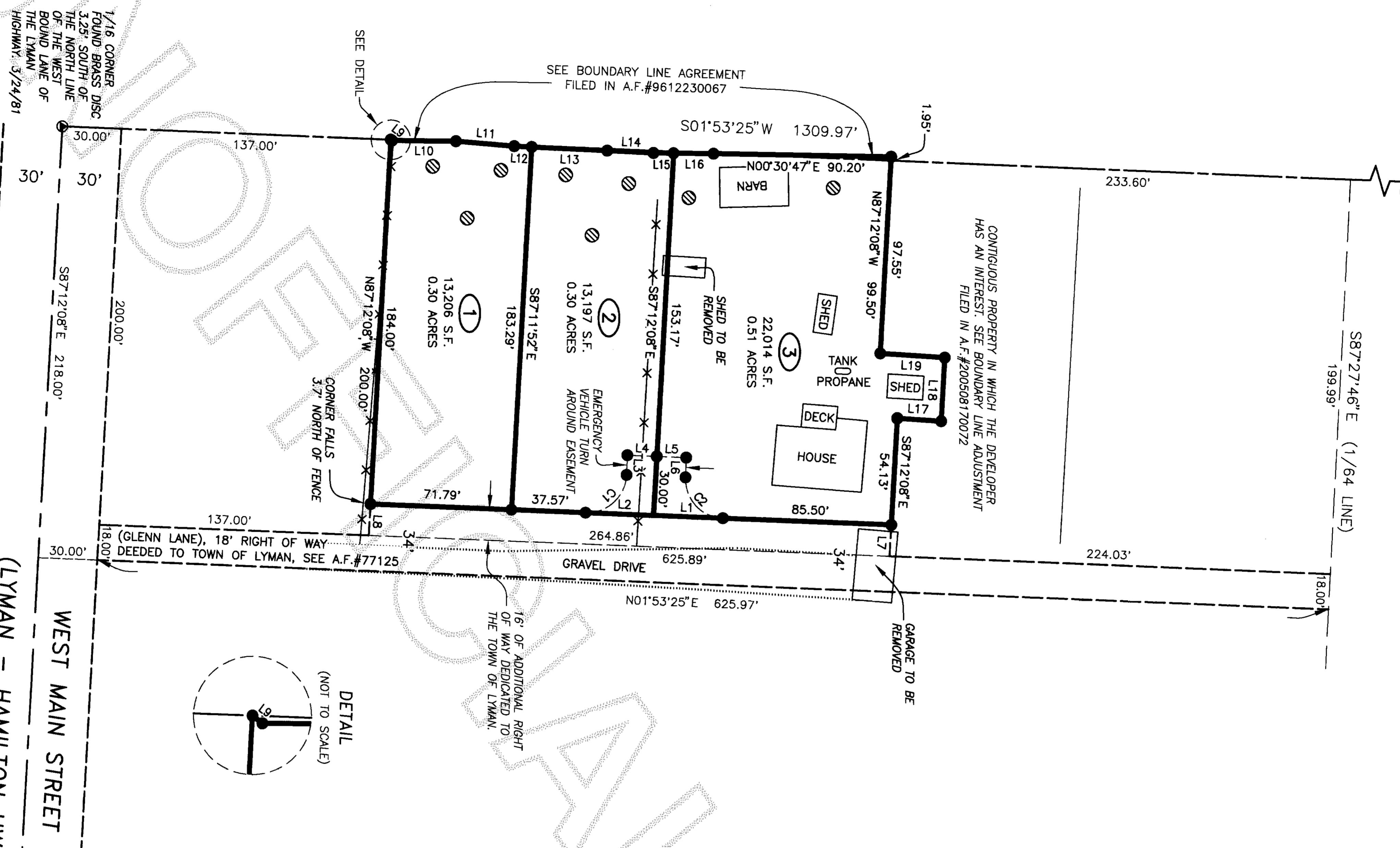

LINE TABLE

#	BEARING	DISTANCE
L1	S01°53'25"W	35.48'
L2	S01°53'25"W	34.52'
L3	N88°06'35"W	10.00'
L4	N01°53'25"E	15.00'
L5	N01°53'25"E	10.00'
L6	S88°06'35"E	16.00'
L7	N87°12'08"W	16.00'
L8	N87°12'08"W	71'
L9	N37°34'54"E	32.57'
L10	N00°02'16"E	29.76'
L11	N04°22'58"E	8.92'
L12	N02°12'29"E	38.32'
L13	N02°12'29"E	23.49'
L14	N02°24'07"E	10.28'
L15	N00°10'57"E	20.38'
L16	N00°10'57"E	22.26'
L17	N03°14'55"E	32.07'
L18	N87°12'29"W	32.73'
L19	S03°14'55"W	

CURVE TABLE

#	RADIUS	DELTA	LENGTH
C1	20.00'	90°00'00"	31.42'
C2	20.00'	90°00'00"	31.42'

Address Range
 From 8162 to 8239 Glenn Lane



Legend
 Set 1/2" X 18" reinforcing rod with yellow plastic cap marked "SKA SURV 17651" and white 2" X 2" witness stake, except as noted.

- Existing gravel road
- Existing fire hydrant
- Existing fence line
- Soil log hole

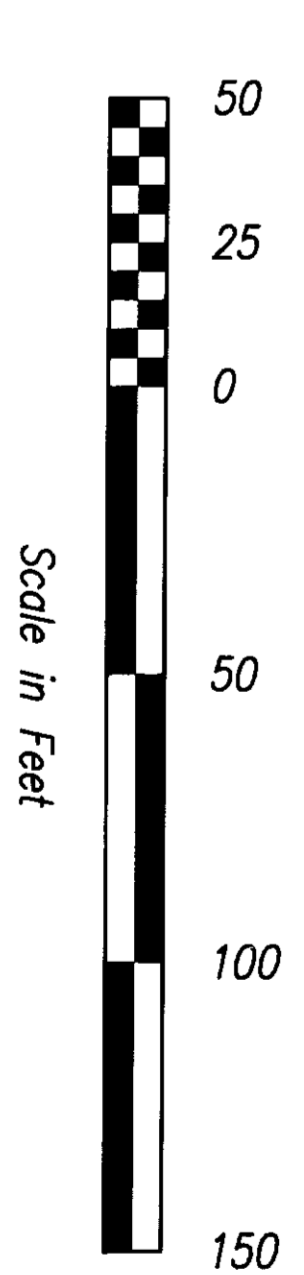

Skagit Surveyors & Engineers
 806 Metcalf St., Sedro-Woolley, WA 98284 Phone: (360) 855-2121 FAX: (360) 855-1658

JOHN L. ABENROTH
 REGISTERED PROFESSIONAL LAND SURVEYOR
 17651
 EXPIRES 6/26/2007

SURVEYOR'S CERTIFICATE
 This map correctly represents a survey made by me or under my direction in conformance with the Survey Recording Act in September 2005 at the request of Mont and Debra Heinzman.
 John L. Abenroth CERT#17651
 Date 11/03/05

AUDITOR'S CERTIFICATE
 200601190022
 Skagit County Auditor
 1/19/2006 Page 2 of 2 210:00AM
 County Auditor or Deputy Auditor