

AUDITOR'S CERTIFICATE

Filed for Record at the request of AZIMUTH NORTHWEST, INC.

200607180101
Skagit County Auditor
1/18/2006 Page 1 of 1 3:04PM

Nina Bunnell
SKAGIT COUNTY AUDITOR
Deputy

LEGAL DESCRIPTION: (after B.L.A.)

PARCEL A:

THAT PORTION OF GOVERNMENT LOT 3, SECTION 8, TOWNSHIP 33 NORTH, RANGE 3 EAST OF THE WILLAMETTE MERIDIAN, DESCRIBED AS FOLLOWS:
BEGINNING AT A POINT 443 FEET WEST OF THE NORTHEAST CORNER OF SAID GOVERNMENT LOT 3;
THENCE SOUTH 125 FEET;
THENCE WEST 85 FEET;
THENCE NORTH 125 FEET;
THENCE EAST 85 FEET TO THE POINT OF BEGINNING.

SITUATED IN SKAGIT COUNTY, WASHINGTON.

PARCEL B:

THAT PORTION OF GOVERNMENT LOT 3, SECTION 8, TOWNSHIP 33 NORTH, RANGE 3 EAST OF THE WILLAMETTE MERIDIAN, DESCRIBED AS FOLLOWS:
BEGINNING AT A POINT 528 FEET WEST OF THE NORTHEAST CORNER OF SAID GOVERNMENT LOT 3;
THENCE SOUTH 125 FEET;
THENCE WEST 89 FEET;
THENCE NORTH 125 FEET;
THENCE EAST 89 FEET TO THE POINT OF BEGINNING.

EXCEPTING THEREFROM THE FOLLOWING:

BEGINNING AT A POINT 577.40 FEET WEST OF THE NORTHEAST CORNER OF SAID GOVERNMENT LOT 3;
THENCE ALONG THE NORTH LINE OF SAID GOVERNMENT LOT 3, NORTH 89 DEGREES 04'26" WEST, 39.60 FEET;
THENCE SOUTH 01 DEGREES 05'36" WEST, 125.00 FEET;
THENCE SOUTH 89 DEGREES 04'26" EAST, 39.60 FEET;
THENCE NORTH 01 DEGREES 05'36" EAST, 125.00 FEET TO THE POINT OF BEGINNING.

SITUATED IN SKAGIT COUNTY, WASHINGTON.

PARCEL C:

THAT PORTION OF THE EAST 443.0 FEET OF GOVERNMENT LOT 3, SECTION 8, TOWNSHIP 33 NORTH, RANGE 3 EAST OF THE WILLAMETTE MERIDIAN, DESCRIBED AS FOLLOWS:

BEGINNING AT THE NORTHWEST CORNER OF SAID SUBDIVISION; THENCE SOUTH ALONG SAID WEST LINE 289.97 FEET; THENCE NORTH 76 DEGREES 17'25" EAST A DISTANCE OF 166.80 FEET; THENCE NORTH 1 DEGREE 30'34" WEST A DISTANCE OF 248.05 FEET, MORE OR LESS, TO A POINT ON THE NORTH LINE OF SAID SUBDIVISION 150 FEET EAST OF THE POINT OF BEGINNING; THENCE WEST ALONG SAID NORTH LINE TO THE POINT OF BEGINNING.

SITUATED IN SKAGIT COUNTY, WASHINGTON.

PARCEL D:

THAT PORTION OF THE WEST 440 FEET OF THE EAST 883 FEET OF GOVERNMENT LOT 3, SECTION 8, TOWNSHIP 33 NORTH, RANGE 3 EAST OF THE WILLAMETTE MERIDIAN;

EXCEPT THE EAST 174 FEET OF THE NORTH 125 FEET, DESCRIBED AS FOLLOWS:

BEGINNING AT THE NORTH CORNER OF THE EAST LINE OF SAID SUBDIVISION;
THENCE SOUTH 01 DEGREES 05'36" WEST ALONG SAID EAST LINE, 164.97 FEET;
THENCE NORTH 89 DEGREES 04'26" WEST, 30.00 FEET;
THENCE NORTH 01 DEGREES 05'36" EAST, 164.97 FEET;
THENCE SOUTH 89 DEGREES 04'26" EAST, 30.00 FEET TO THE POINT OF BEGINNING.

SITUATED IN SKAGIT COUNTY, WASHINGTON.

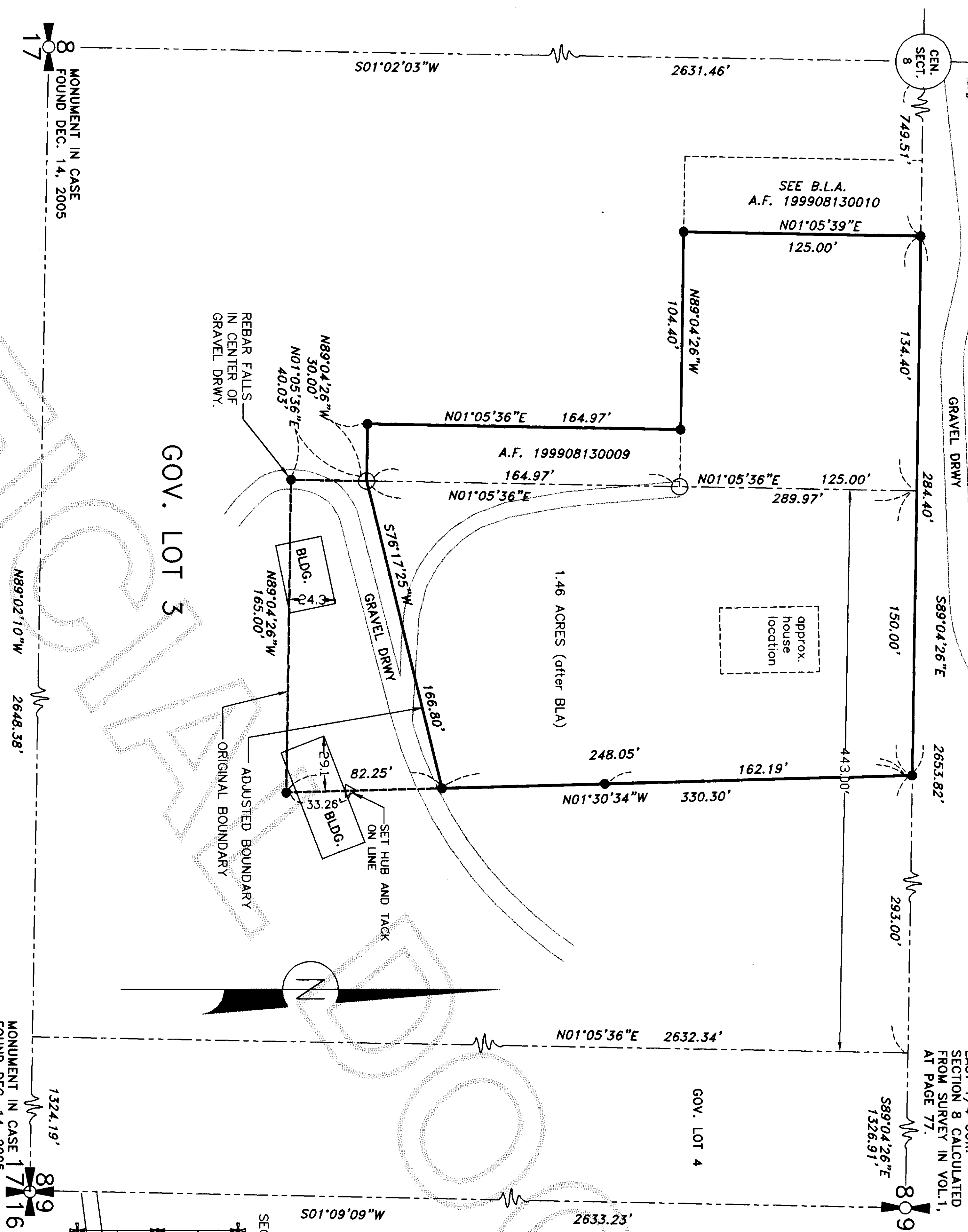

GOV. LOT 3

GOV. LOT 4

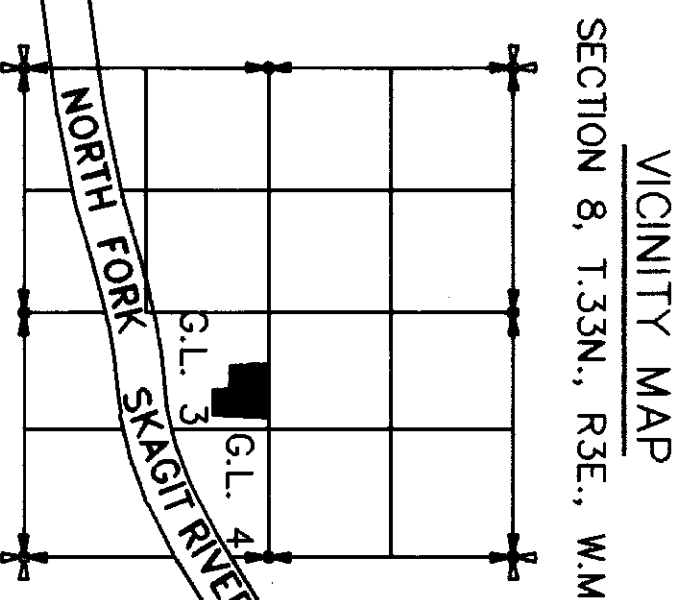

- NOTES:
1. ALL SECTION MONUMENTS WERE VISITED AS NOTED HEREIN.
 2. THIS SURVEY PERFORMED BY FIELD TRAVERSE USING A 3 SECOND ELECTRONIC DISTANCE MEASURING THEODOLITE.
 3. BASIS OF BEARING: RECORD OF SURVEY FILED IN VOLUME 21 OF SURVEYS, AT PAGE 37, UNDER AUDITOR'S FILE NO. 9810080013.
 4. LEGAL DESCRIPTION FOR THIS SURVEY TAKEN FROM CHICAGO TITLE COMPANY TITLE REPORT ORDER NO. IC37330.
 5. THIS SURVEY DEPICTS THE EXISTING FENCE AND OTHER OCCUPATIONAL INDICATORS IN ACCORDANCE WITH WAC 332.130. THESE OCCUPATIONAL INDICATORS MAY INDICATE A POTENTIAL FOR CLAIMS OF UNWRITTEN TITLE. LEGAL OWNERSHIP BASED UPON UNWRITTEN TITLE CLAIMS HAS NOT BEEN RESOLVED BY THIS SURVEY.

- LEGEND
- DENOTES 5/8" REBAR AND YELLOW CAP IMPRINTED AZIMUTH NW 21591" SET THIS SURVEY.
 - DENOTES CORNERS FOUND.

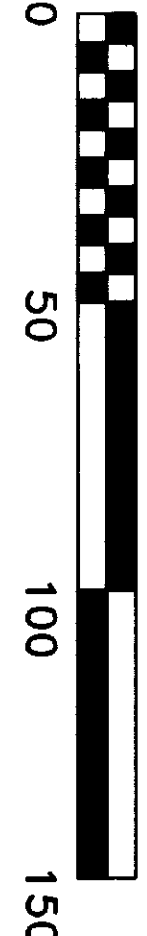

SURVEYOR'S CERTIFICATE

This map correctly represents a survey made by me or under my direction in conformance with the requirements of the SURVEY RECORDING ACT of the request of JAMES CIECKO

IN JAN 2006

Stuart B. VanBuren, Jr., P.L.S.

Certificate No. 21591

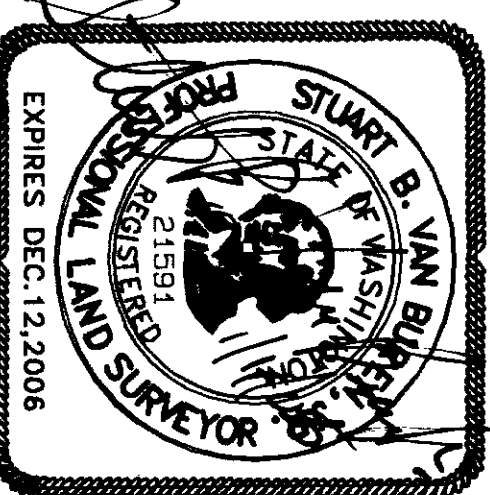

AZIMUTH
NORTHWEST, INC.
17963 WOOD ROAD
BOW, WA, 98232
[360] 724-7326

BOUNDARY LINE ADJUSTMENT
SURVEY IN GOV. LOT 3
SECTION 8, T.33N., R.3E., W.M.
SKAGIT COUNTY, WASHINGTON
FOR
JAMES CIECKO

DRWG: 0808BLA1.DWG DATE: JAN., 2006 SHEET 1 OF 1
CHECKED: SVB SCALE: 1"= 50' JOB NO. 05.0808

APPROVAL:
REVIEWED AND APPROVED IN ACCORDANCE WITH SCC
CHAPTER 14.18.700 ON 1-11-06.
Blaise Becker
SKAGIT COUNTY PLANNING AND PERMIT CENTER.

OWNERS' CONSENT
KNOW ALL MEN BY THESE PRESENTS THAT THE UNDERSIGNED OWNERS
CERTIFY THAT THE BOUNDARY LINE ADJUSTMENT IS MADE AS A FREE
ACT AND DEED, IN WITNESS WHEREOF WE HAVE HEREUNTO SET OUR
HANDS AND SEALS THIS 15th DAY OF January, 2006
Owner: James Hays
Owner: Tom Bergeson