

Survey in the NE1/4 of the SW1/4 of Section 17, Twp. 34 N., Rng. 2 E., W.M.

COMPUTED FROM SHORT
PLAT # 7-88 RECORDED
IN VOLUME 8 OF SHORT
PLATS AT PAGE 57 AND
FILED IN A.F.#8808170019.

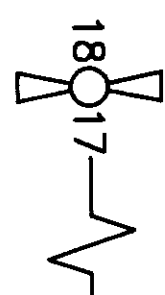

Legal Descriptions

Parcel A, (Lot Certification filed under A.F.#9509150075):

All of Lots 5 through 8, inclusive, Block 110, "Plat Of The Townsite Of Gibraltar", according to the plat thereof filed in Volume 1 of Plats, at page 19, records of Skagit County, Washington.

EXCEPT any portion thereof within existing roads or rights of way.

Parcel C, (Lot Certification filed under A.F.#9509150075):

Lots 1 through 8, Block 130, "Plat Of The Townsite Of Gibraltar", according to the plat thereof filed in Volume 1 of Plats, at page 19, records of Skagit County, Washington.

EXCEPT the South 60 feet thereof.

AND EXCEPT any portion thereof within existing roads or rights of way.

Parcel D, (Lot Certification filed under A.F.#9509150077):

The South 60 feet of Lots 1 through 4, Block 130, "Plat Of The Townsite Of Gibraltar", according to the plat thereof filed in Volume 1 of Plats, at page 19, records of Skagit County, Washington.

TOGETHER WITH all of lots 1 through 4, Block 110 of said plat.

AND TOGETHER WITH all of the vacated alley which lies East of the West line of Lot 14, Block 110, extended North to the North line of said alley.

AND TOGETHER WITH all of vacated Minnesota Street lying Easterly of the West line of Lot 4 in said Block 130, extended Southerly to the North line of Block 110.

Except any portion thereof within existing roads or rights of way.

Notes

1. Basis-of-bearings — Assumed $S00^{\circ}29'40''W$ on the West line of the southwest quarter of section 17.
2. This survey was accomplished by field traverse using: 3 second or better digital electronic total station, and meets or exceeds the standards contained in WAC 332-130-090.

Legend

- Set $1/2'' \times 18''$ reinforcing rod with yellow plastic cap marked "SKA SURV 17651" and white $2'' \times 2''$ witness stake, except as noted.

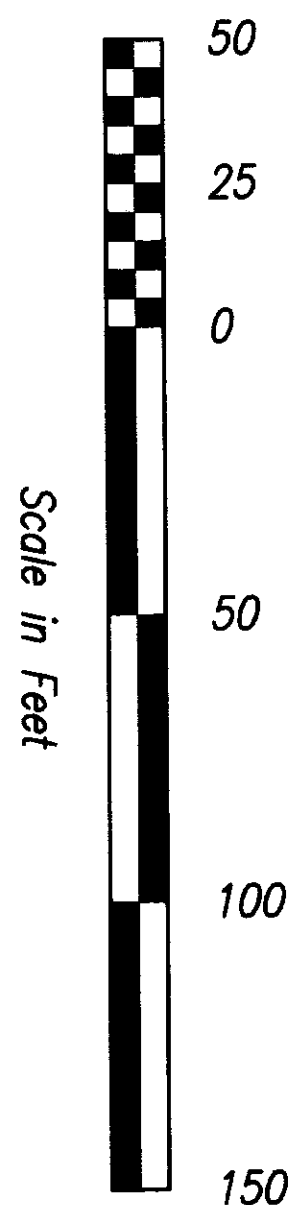

Scale in Feet

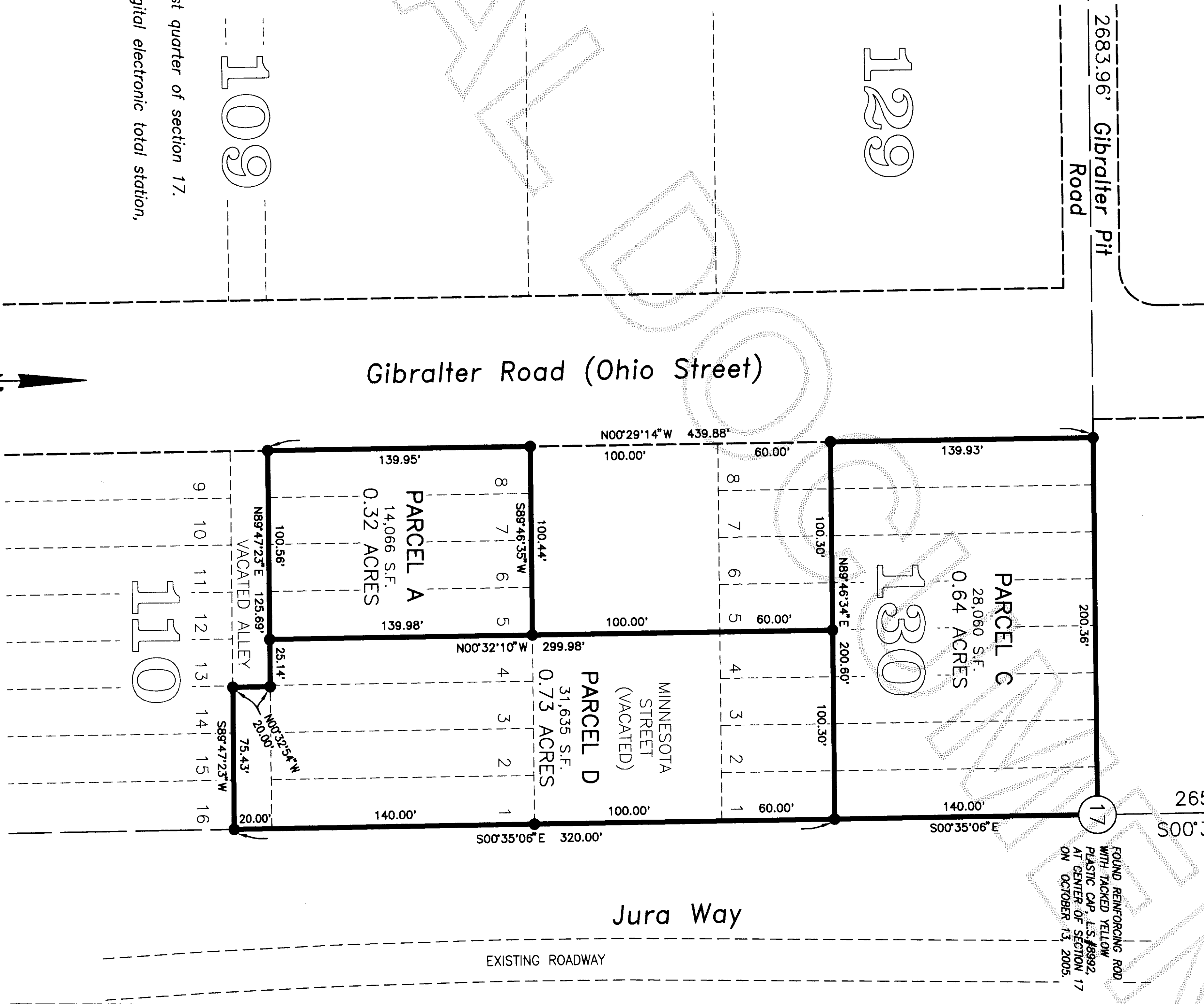

FOUND CONCRETE MONUMENT
IN CASE AND COVER ON
FEBRUARY 23, 1989.

FOUND REINFORCING ROD
WITH JACKED YELLOW
PLASTIC CAP, L.S.#8992,
AT CENTER OF SECTION 17
ON OCTOBER 13, 2005.

SURVEYOR'S CERTIFICATE
This map correctly represents a
survey made by me or under my
direction in conformance with the
Survey Recording Act in November
2005 at the request of Paul Evans.

John L. Abenroth CERT#17651
Date 11/28/05

AUDITOR'S CERTIFICATE



200512020080

Skagit County Auditor

12/2/2005 Page 1 of 1 110:30AM

Norma Brummett
County Auditor or Deputy Auditor

Skagit
Surveyors & Engineers

806 Metcalf St., Sedro-Woolley, WA 98284 Phone: (360) 855-2121 FAX: (360) 855-1658

COPYRIGHT 2004 SKAGIT SURVEYORS, INC.

