

Return Name & Address:



200509270212

Skagit County Auditor

9/27/2005 Page

1 of

2 11:34AM

SKAGIT COUNTY PLANNING & DEVELOPMENT SERVICES

LOT OF RECORD CERTIFICATION

File Number: PL_05-0670

Applicant Name: Donald Caldwell

Property Owner Name: same

Having reviewed the information provided by the applicant, the Department hereby finds that the parcel(s) bearing Skagit County Parcel Number(s):

P#(s): 122040; 340114-3-004-0300; Ptn of the SW 1/4 of SW 1/4, Sec. 14, Twp. 34, Rge 1. This Lot Certification is the result of Boundary Line Adjustment PL05-0393.

Lot Size: approximately 10 acres

1. CONVEYANCE

- IS**, a Lot of Record as defined in Skagit County Code (SCC) 14.04.020 or owned by an innocent purchaser who has met the requirements described in SCC 14.18.000(9) and RCW 58.17.210 and therefore IS eligible for conveyance.
- IS NOT**, a Lot of Record as defined in SCC 14.04.020 or owned by an innocent purchaser who has met the requirements described in SCC 14.18.000(9) and RCW 58.17.210 and therefore IS NOT eligible for conveyance or development.

2. DEVELOPMENT

- IS**, the minimum lot size required for the Rural Reserve zoning district in which the lot is located and therefore IS eligible to be considered for development permits.
- IS NOT**, the minimum lot size required for the _____ zoning district in which the lot is located, but does meet an exemption listed in SCC 14.16.850(4)(c)(vii)A and therefore IS eligible to be considered for development permits.
- IS NOT**, the minimum lot size required for the _____ zoning district in which the lot is located, does not meet an exemption listed in SCC 14.16.850(4)(c) and therefore IS NOT eligible to be considered for certain development permits.

Authorized Signature: 

Date: 9/26/2005

See attached map for Lot of Record boundaries.

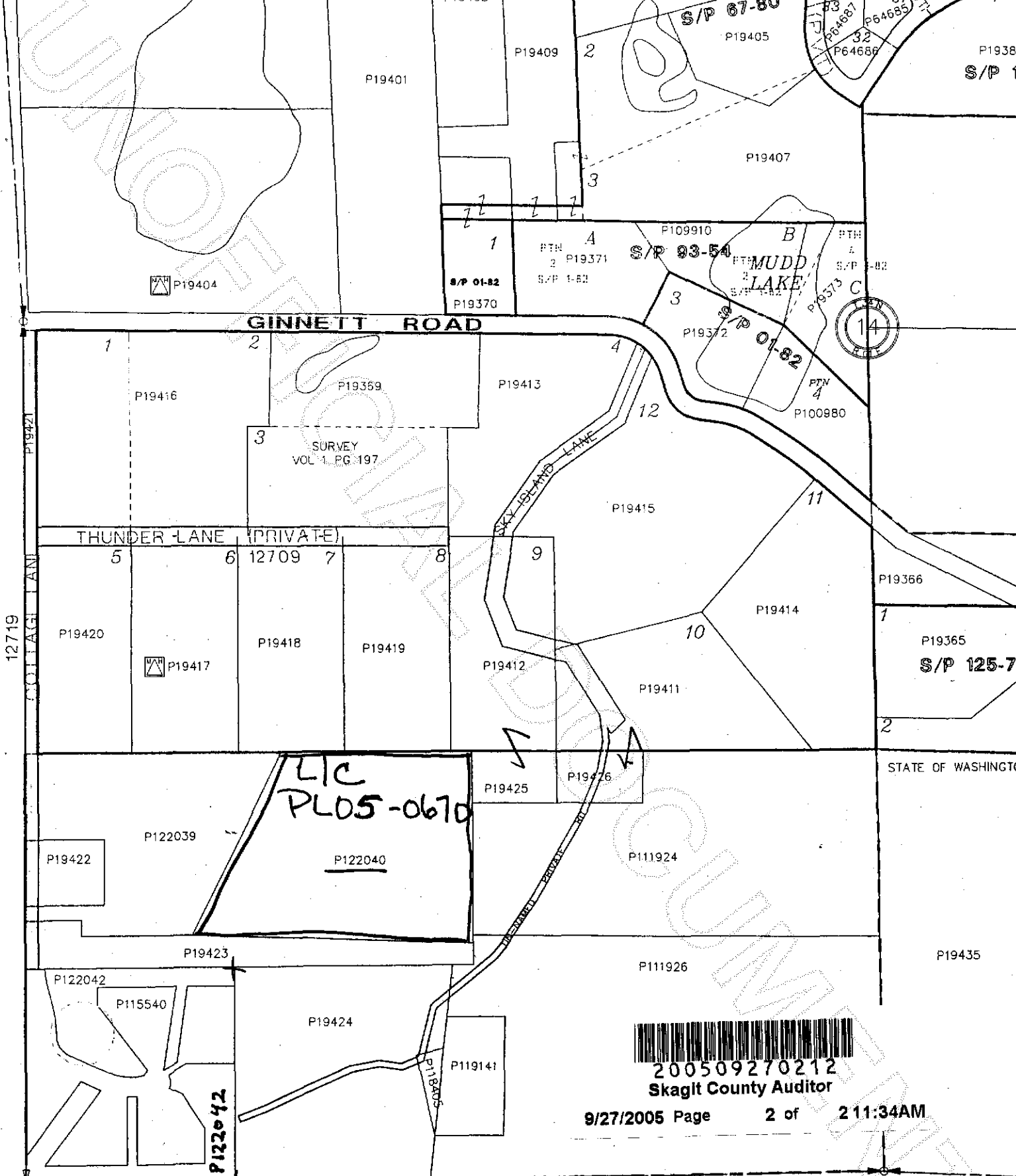

12719

COLLAGE LANE

GINNETT ROAD

THUNDER LANE (PRIVATE)

SKY ISLAND LANE

MUDD LAKE

LIC
PL05-0670



200509270212
Skagit County Auditor

9/27/2005 Page 2 of 211:34AM

DECEPTION PASS STATE PARK