

200508220002  
 Skagit County Auditor

8/22/2005 Page 1 of 1 8:38AM  
 N Brunnett Mont 6 West 6th

**Auditor's Certificate**

N Brunnett  
 Skagit County Auditor

- Survey Notes**
1. Plat of Copper Pond AFN 950411042
  2. Plat of Sterling Place AFN 9412010072
  3. Plat of Northern Pacific Addition to the City of Anacortes Volume 2, Plats, Page 9

This survey has been prepared from a closed random traverse using a "Topcon AP1 1A" total station. The purpose of this survey has been to first locate and describe Block 1512 and Block 1513 according to the plat of Northern Pacific Addition (above) and second to reconfigure the existing lots within that block as shown. No easements have been noted during the preparation of this survey.

NOTE: This survey has been prepared for the purpose of describing revisions to lots C, D and E. Refer to AFN 20040330127.

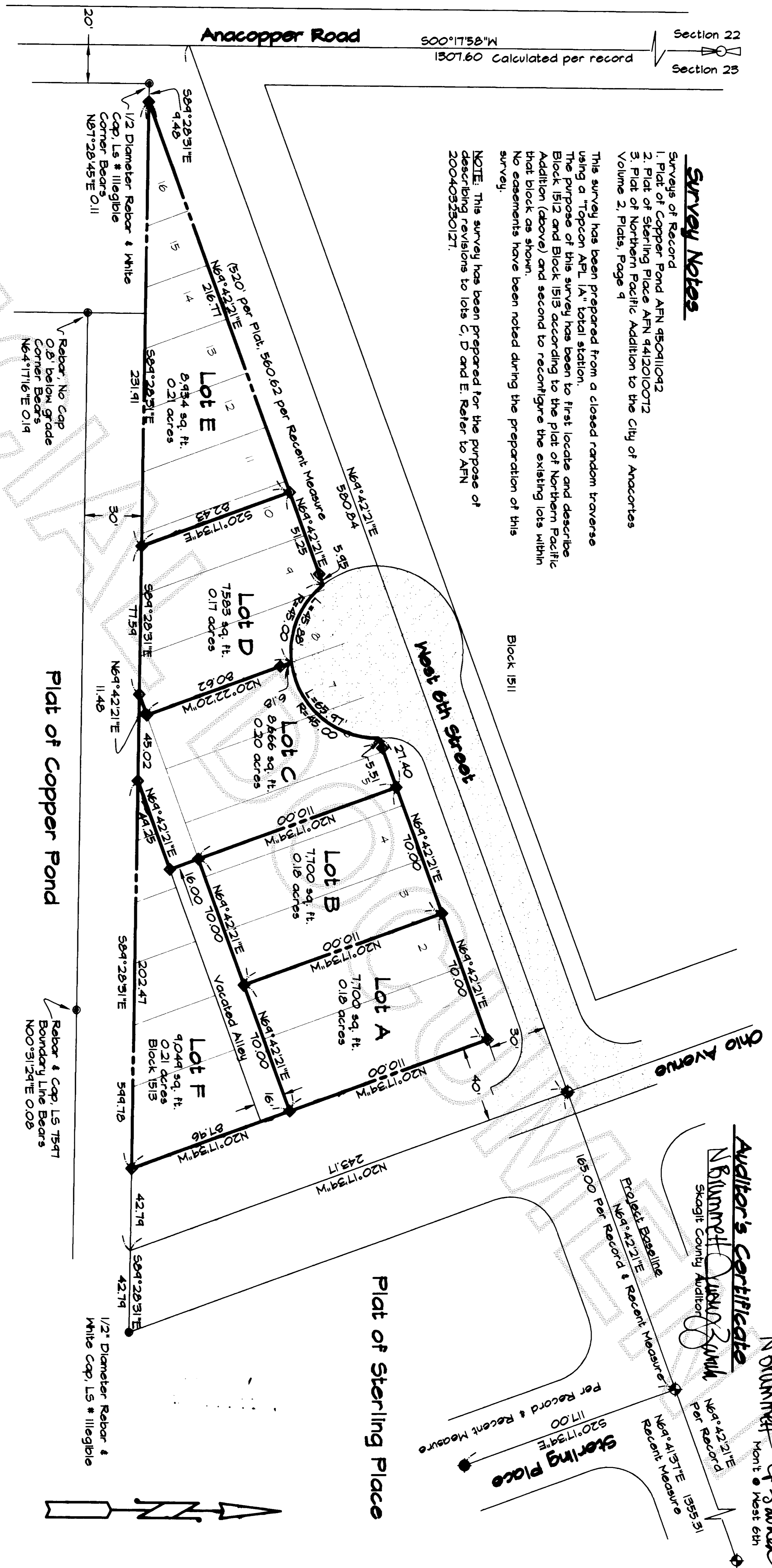

**Land Description**

Auditor's File Number (AFN) 20031021001 - Block 1512  
 Lots 1-16, Block 1512, "Northern Pacific Addition to Anacortes," as per plat recorded in Volume 2 of Plats, page 9, records of Skagit County, Washington.

Also, Block 1513, "Northern Pacific Addition to Anacortes," as per Volume 2, Plats, page 9, records of Skagit County, Washington.

Situate in the City of Anacortes, County of Skagit, State of Washington.

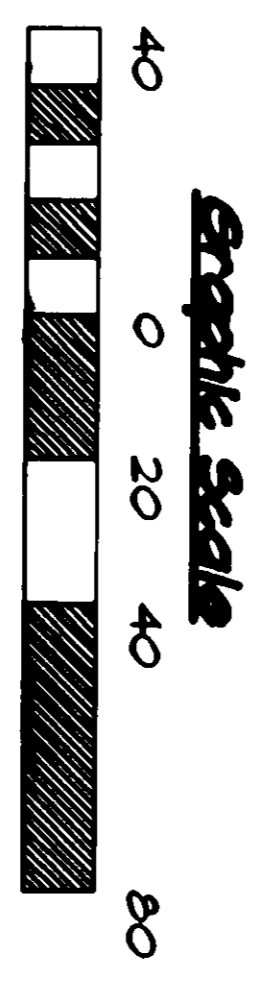

**Legend**

- Rebar & Cap, LS 24535
- Rebar as noted
- Cased Street Monument

**Surveyor's Certificate**

This map correctly represents a survey made by me or under my direction in conformance with the requirements of the survey recording act at the request of Randy A. Click of Skagit County, in March, 2004 and revised April, 2005.

certificate no. LS 24535  
 Robert F. Parrish

*Robert F. Parrish*  
 Robert F. Parrish

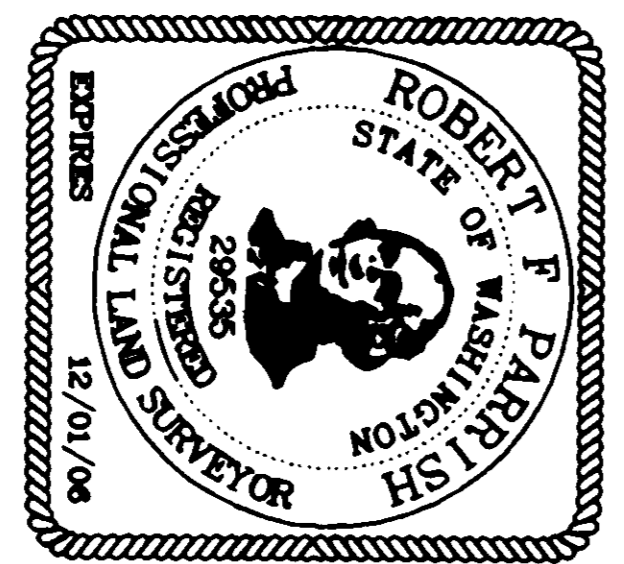

**Record of Survey**

Prepared at the request of

**Randy A. Click**

Block 1512, Lots 1 through 16, & Block 1513 Pacific Northern Addition  
 Portions of the Southwest Quarter, Sect. 25 T. 35N., R.1E., M.M.  
 Anacortes, Skagit County, Washington

**Parish Land Surveying**

142 BLOSSOM LANE, PORT TOWNSEND, WA, 98365  
 (360) 588-1487 - parish@rockisland.com

JOB NO.: 402-129Rev
CADD BY: rp
CHK BY:
EK REF: 10414
SCALE: 1" = 40'
DATE: 8/05/05