

**BASIS OF BEARINGS**  
 CENTERLINE OF MAPLE AVENUE EQUALS N 29°56'00" E

- LEGEND**
- FOUND MONUMENT IN CASE (THIS SURVEY)
  - SET 1/2" REBAR & CAP LS NO. 11657 (UNLESS OTHERWISE NOTED)
  - C = CALCULATED
  - M = MEASURED
  - P = PLAT

- REFERENCES**
- PLAT OF SYNDICATE ADDITION TO THE TOWN OF LA CONNER RECORDED IN VOL 2 PAGE 109
- RECORD OF SURVEYS**
- |        |        |       |
|--------|--------|-------|
| R.O.S. | VOL 3  | PG 70 |
| R.O.S. | VOL 7  | PG 67 |
| R.O.S. | VOL 18 | PG 74 |
- AUDITOR'S FILE NO. 200003030117

**LEGAL DESCRIPTION**

LA CONNER, SYNDICATE ADDITION, LOTS 3 TO 8 INCLUSIVE, BLOCK 12, WEST 6 FEET, LESS THE SOUTH 32 FEET OF LOT 10, EAST 44 FEET OF LOT 10, ALL OF LOT 11, ALL BEING IN BLOCK 11.

SUBJECT TO ANY EASEMENT OR EASEMENTS AS PROVIDED IN CHAPTER 129, SESSION LAWS OF THE STATE OF WASHINGTON OF 1959.

**LINE TABLE**

NO.	BEARING	DISTANCE
L1	S 60°04'00" E	6.33'
L2	S 11°15'00" W	33.78'
L3	N 34°59'14" E	51.74'

**RECORD OF SURVEY**  
 SE 1/4, SEC. 36, TWP 34 N., RNG. 2 E., W.M.

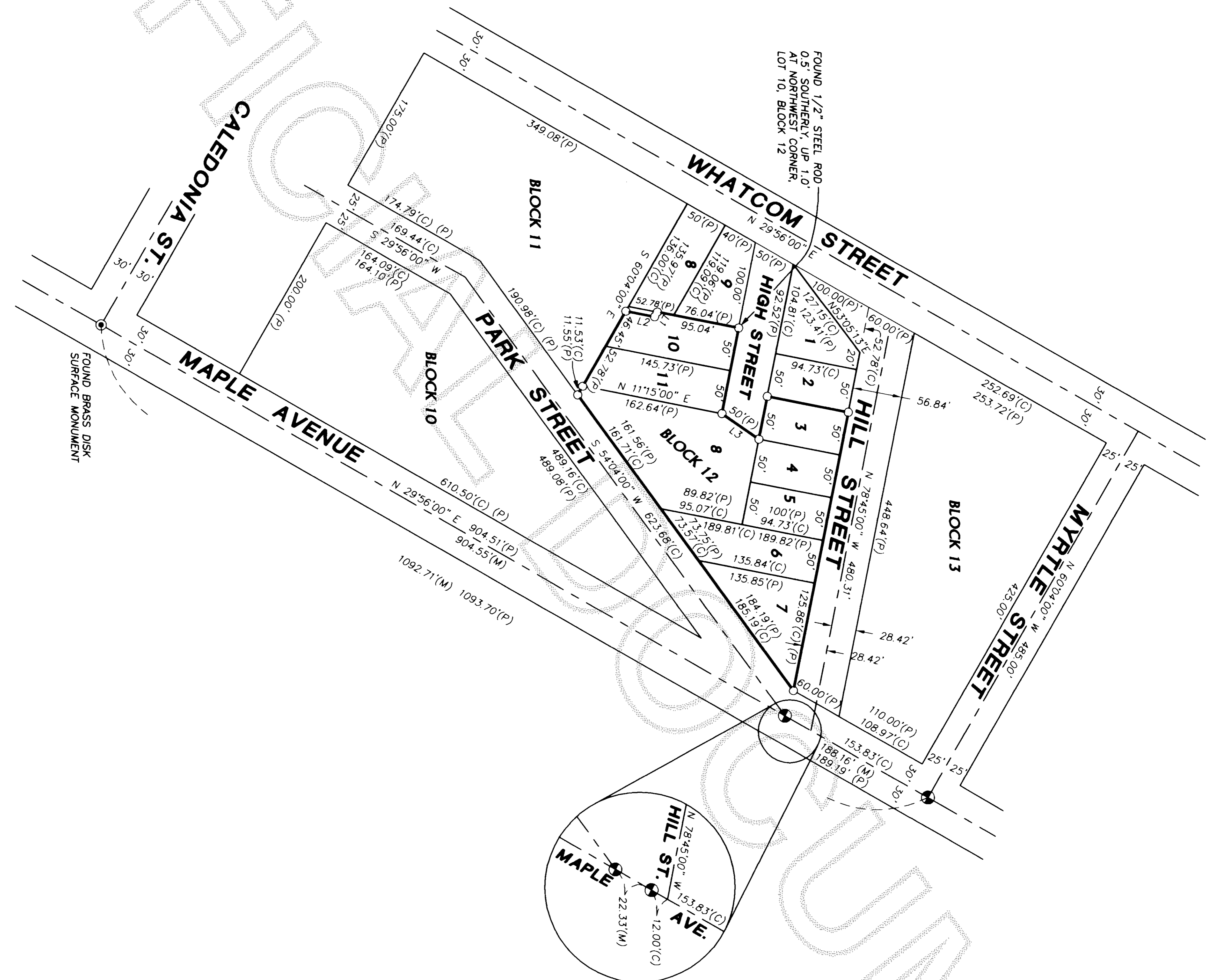

**AUDITOR'S CERTIFICATE**

AUDITOR CERTIFICATE

FILED FOR RECORD THIS 8 DAY OF August 2005, AT 12:56 PM IN BOOK 12 OF SURVEYS, AT PAGE 1 AT THE REQUEST OF DAVID H. MEENTS, COUNTY AUDITOR

*David H. Meents*  
 COUNTY AUDITOR

AUDITOR'S FEE NUMBER 200508080163

**SURVEYOR'S CERTIFICATE**

THIS MAP CORRECTLY REPRESENTS A SURVEY MADE BY ME OR UNDER MY DIRECTION IN CONFORMANCE WITH THE REQUIREMENTS OF THE SURVEY RECORDING ACT AT THE REQUEST OF DORIS BIRD IN FEBRUARY, 2005

*Doris Bird*  
 SURVEYOR

DAVID H. MEENTS  
 WASHINGTON STATE REGISTRATION No. 11657

**PREPARED FOR**

DORIS BIRD  
 5945 CAMPBELL LAKE ROAD  
 ANACORTES, WASHINGTON 98221

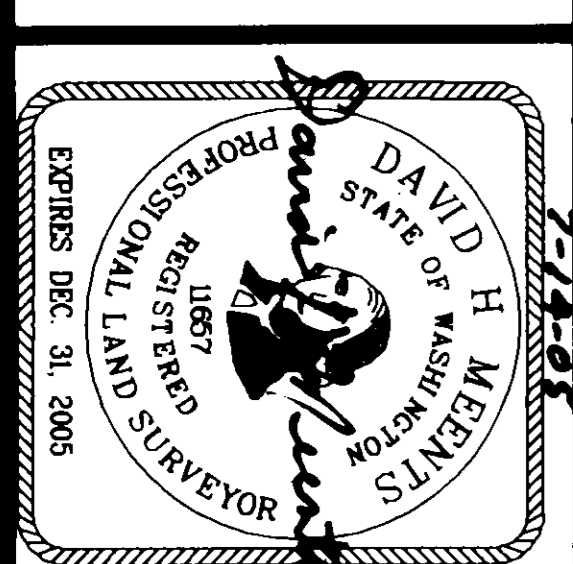

**DAVID H. MEENTS**  
 26782 - 7TH AVENUE SOUTH  
 DES MOINES, WA. 98198  
 PHONE: (253) 839-0268

PREPARED BY

DATE 6-5-05

CHECKED BY DM

SCALE 1" = 100'

PROJECT NUMBER 200405

SHEET NUMBER 1 of 1