

Return Name & Address:
Skagit County
Planning & Development Services
1800 Continental Place
Mount Vernon, WA 98273-5625
360 336-8410



200506300193

Skagit County Auditor

6/30/2005 Page

1 of

3 1:12PM

SKAGIT COUNTY PLANNING & DEVELOPMENT SERVICES

LOT OF RECORD CERTIFICATION

File Number: PL 97 - 0169

Applicant Name: Colleen Helgeson

Property Owner Name: Colleen Helgeson

Having reviewed the information provided by the applicant, the Department hereby finds that the parcel(s) bearing Skagit County Parcel Number(s):

P#(s): P36201 Lot Size: 4.55 acres

Description: So. Half of the NE1/4 SE1/4 SW1/4 of Sec 11, Twp 35, Rng 4; except the W. 30' thereof.

1. CONVEYANCE

- IS**, a Lot of Record as defined in Skagit County Code (SCC) 14.04.020 or owned by an innocent purchaser who has met the requirements described in SCC 14.18.000(9) and RCW 58.17.210 and therefore IS eligible for conveyance. (*per AF#* _____)
- IS NOT**, a Lot of Record as defined in SCC 14.04.020 or owned by an innocent purchaser who has met the requirements described in SCC 14.18.000(9) and RCW 58.17.210 and therefore IS NOT eligible for conveyance or development.

2. DEVELOPMENT

- IS**, the minimum lot size required for the _____ zoning district in which the lot is located and therefore IS eligible to be considered for development permits.
- IS NOT**, the minimum lot size required for the **Rural Reserve** zoning district in which the lot is located, but does meet an exemption listed in SCC 14.16.850(4)(c)(iv) and therefore IS eligible to be considered for development permits.
- IS NOT**, the minimum lot size required for the _____ zoning district in which the lot is located, does not meet an exemption listed in SCC 14.16.850(4)(c) and therefore IS NOT eligible to be considered for certain development permits.

Authorized Signature: Gord Roeder

Date: 6/29/2005

See attached map for Lot of Record boundaries.

6	5	4	3	2	1
7	8	9	10	11	12
18	17	16	15	14	13
19	20	21	22	23	24
30	29	28	27	26	25
31	32	33	34	35	36

T 35 N R 04 E

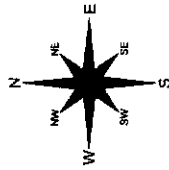

These maps were created from available public records. They do not constitute a warranty of accuracy. The Auditor's Office does not guarantee the accuracy of the information shown on this map. The Auditor's Office is not responsible for any errors or omissions on this map. The Auditor's Office is not responsible for any damages, including consequential damages, arising from the use of this map. The Auditor's Office is not responsible for any claims, including consequential claims, arising from the use of this map. THIS MAP IS NOT A SUBSTITUTE FOR FIELD SURVEY.

DATE	INIT.
DRAWN BY	4/6/02 MB
REVISED	12/06/04 RS
PLOTTED	12/06/04 RS

MAP PRODUCED BY SKAGIT COUNTY MAPPING SERVICES

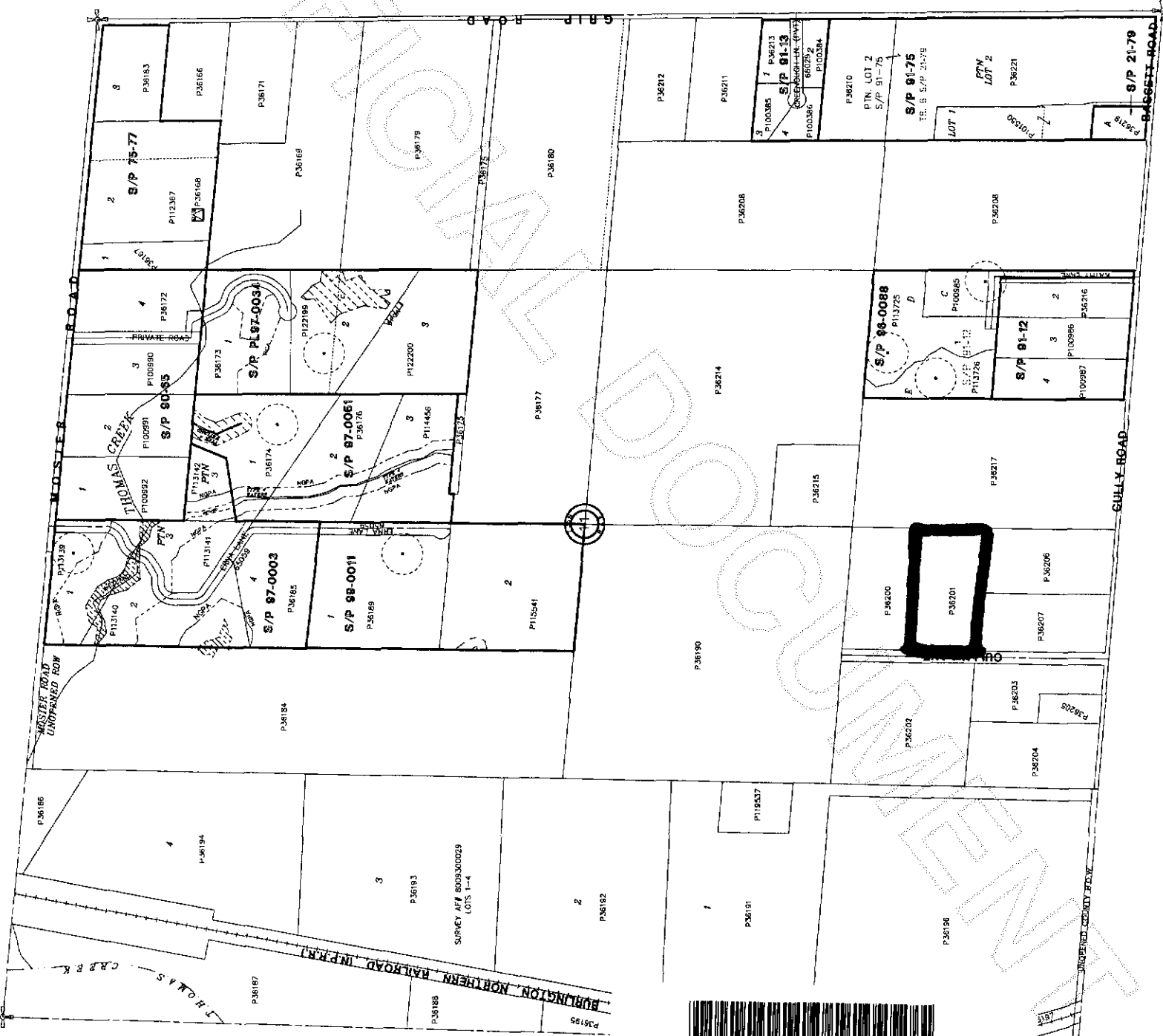

200506300193
Skagit County Auditor

UNOFFICIAL DOCUMENT



