



200506130142

Skagit County Auditor

6/13/2005 Page

1 of

7

1:02PM

After recording return to;

Terry Martin
8926 61st Place West
Mukilteo, WA 98275

CLAIM OF INTEREST ON REAL ESTATE

Terry Martin assigns his interest with T.G. West, Inc. on
the property described as attached, for the benefit of ALL
the bondholders of ULID # 99-4

PORTIONS OF SECTIONS 3, 10, AND 11, add pg 3-5
IN TOWNSHIP 34, RANGE 2.
R114025 add pg 7

Terry Martin
T.G. West, Inc.
President

INDIVIDUAL ACKNOWLEDGMENT

STATE OF WASHINGTON,

County of skagit }

ss.

I certify that I know or have satisfactory evidence that Terry R. Martin is/are the person(s) who appeared before me, and said person(s) acknowledged that he signed this instrument and acknowledged it to be a free and voluntary act for the uses and purposes mentioned in the instrument.

Dated this 13 day of June, 2005

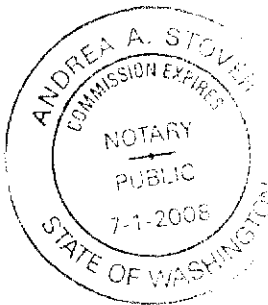

Andrea A Stover
Print Name Andrea A Stover
Notary Public in and for the State of WA
My appointment expires: 7-1-2008



Individual Acknowledgement
©Washington Legal Blank, Inc., Issaquah, WA Form No. 64 3/98
MATERIAL MAY NOT BE REPRODUCED IN WHOLE OR IN PART IN ANY FORM WHATSOEVER



200506130142
Skagit County Auditor

Schedule "C"
Legal description

The land referred to in this report/policy is situated in the State of Washington, County of Skagit, and is described as follows:

The land referred to herein is situated in the County of Skagit, State of Washington, and is described as follows:

Parcel "A-1": ✓

The South 1/2 of the Northeast 1/4 of the Southeast 1/4 of Section 10, Township 34 North, Range 2 East, W.M.

Parcel "B": ✓

The Southwest 1/4 of the Southwest 1/4 of Section 11, Township 34 North, Range 2 East, W.M.

Parcel "B-2": ✓

Government Lot 15 of Section 11, Township 34 North, Range 2 East, W.M.

Parcel "G": ✓

Government Lot 14, Section 11, Township 34 North, Range 2 East, W.M., EXCEPT the West 125 feet of the North 660 feet thereof.

Parcel "H": ✓

Government Lots 1 and 2, Section 10, Township 34 North, Range 2 East, W.M., EXCEPT roads, and Government Lot 5, Section 11, Township 34 North, Range 2 East, W.M., EXCEPT roads.

Parcel "J": ✓

The South 1/2 of the Northeast 1/4; the Southeast 1/4 of the Northwest 1/4; the East 1/2 of the Southwest 1/4, and Government Lots 5, 6 and 7, Section 10, Township 34 North, Range 2 East, W.M., EXCEPT therefrom Indian Reservation Road, Skagit County Road No. 204, ALSO EXCEPT Reservation Road right-of-way, as per Deed recorded under Auditor's File No. 9707220102.

Parcel "K": ✓

That portion of Section 10, Township 34 North, Range 2 East, W.M., described as follows:

Commencing at the Northwest corner of said Section 10, (the North line of Section 10, having a meridian reference of East); thence South 4 degrees 17' 52" West, 2,022.10 feet to the true point of beginning; thence South 27 degrees 05' 05" East, 995.0 feet; thence South 82 degrees 20' 0" East, 70.0 feet; thence South 0 degrees 28' 20" West, 772.78 feet; thence North 27 degrees 05' 05" West, 1,640.0 feet; thence North 13 degrees 16' 33" West, 214.77 feet; thence South 89 degrees 45' 05" East, 280.00 feet to the true point of beginning.



TOGETHER WITH any Swinomish Tribal Tidelands fronting upon, adjacent to, and abutting the aforescribed parcel of real property and such tidelands, if any, included within the metes and bounds of the aforesaid description; and any and all Swinomish Tribal tidelands fronting upon, adjacent to and abutting Lots 5, 6, and 7, Section 10, Township 34 North, Range 2 East, W.M., EXCEPT from all of the above, any portion lying within Government Lots 6 and 7, or with the Northeast 1/4 of the Southwest 1/4 of said Section 10.

Parcel "L": ✓

Government Lot 6, Section 11, Township 34 North, Range 2 East, W.M.

Parcel "M": ✓

That portion of the Southeast 1/4 of the Southeast 1/4 of Section 3, Township 34 North, Range 2 East, W.M., described as follows:

Beginning at a point on the East line of said Southeast 1/4 of the Southeast 1/4, which is 495 feet South of the Northeast corner of said Southeast 1/4 of the Southeast 1/4; thence West, 660 feet; thence North, 330 feet, more or less, to the Southerly line of the Stevenson Road; thence Westerly along said Southerly line, 198 feet, more or less, to a point 462 feet East of the West line of said Southeast 1/4 of the Southeast 1/4; thence South, 660 feet, more or less, to a point 495 feet North of the South line of said Southeast 1/4 of the Southeast 1/4, being a point on the North line of those premises conveyed to Frank Riley by Deed dated March 3, 1925, and recorded in Volume 134 of Deeds, Page 624; thence East along the North line of said Riley premises, 198 feet, more or less, to the Northeast corner of said Riley premises; thence South, 165 feet; thence East, 660 feet to the East line of said Southeast 1/4 of the Southeast 1/4; thence North along said East line, 495 feet, more or less, to the point of beginning.

EXCEPTING THEREFROM that portion of the Southeast 1/4 of the Southeast 1/4 of Section 3, Township 34 North, Range 2 East, W.M., described as follows:

Commencing at the Southeast corner of said Section 3; thence North 0 degrees 06' 25" West along the East line of said Section 3, 330 feet; thence South 89 degrees 37' 55" West, 660.010 feet; thence North 0 degrees 06' 25" West, 165.000 feet to the true point of beginning; thence South 89 degrees 37' 35" West, 185.080 feet; thence North 0 degrees 17' 10" West, 34.000 feet; thence North 89 degrees 37' 55" East, 185.187 feet; thence South 0 degrees 06' 25" East, 34.000 feet to the true point of beginning.

Parcel "N": ✓

That portion of the Southeast 1/4 of the Southeast 1/4 of Section 3, Township 34 North, Range 2 East, W.M., if any not included in Parcel "M" above, described as follows:

Commencing at the Southeast corner of said Section 3; thence North 0 degrees 06' 25" West along the East line of said Section 3, 843.990 feet; thence North 89 degrees 42' 59" West, 660.020 feet; thence North 0 degrees 06' 25" West, 298.620 feet; thence North 89 degrees 39' 01" West, 187.140 feet to the true point of beginning; thence South 0 degrees 17' 10" East, 623.440 feet; thence South 89 degrees 37' 55" West, 8.000 feet; thence North 0 degrees 17' 10" West, 623.540 feet; thence South 89 degrees 39' 01" East, 8.000 feet to the true point of beginning, EXCEPT that portion thereof, if any, lying within the Stevenson Road.



200506130142
Skagit County Auditor

EXCEPTING therefrom, that portion of the Southeast 1/4 of the Southeast 1/4 of Section 3, Township 34 North, Range 2 East, W.M., described as follows:

Commencing at the Southeast corner of said Section 3; thence North 0 degrees 06' 25" West along the East line of said Section 3, 330 feet; thence South 89 degrees 37' 55" West, 660.010 feet; thence North 0 degrees 06' 25" West, 165.000 feet to the true point of beginning; thence South 89 degrees 37' 55" West, 185.080 feet; thence North 0 degrees 17' 10" West, 34.000 feet; thence North 89 degrees 37' 55" East, 185.187 feet; thence South 0 degrees 06' 25" East, 34.000 feet to the true point of beginning.



200506130142

Skagit County Auditor



First American Title Company

We want your business!

Telephone 360-424-0115 / Fax 360-424-5885

Order # 84817

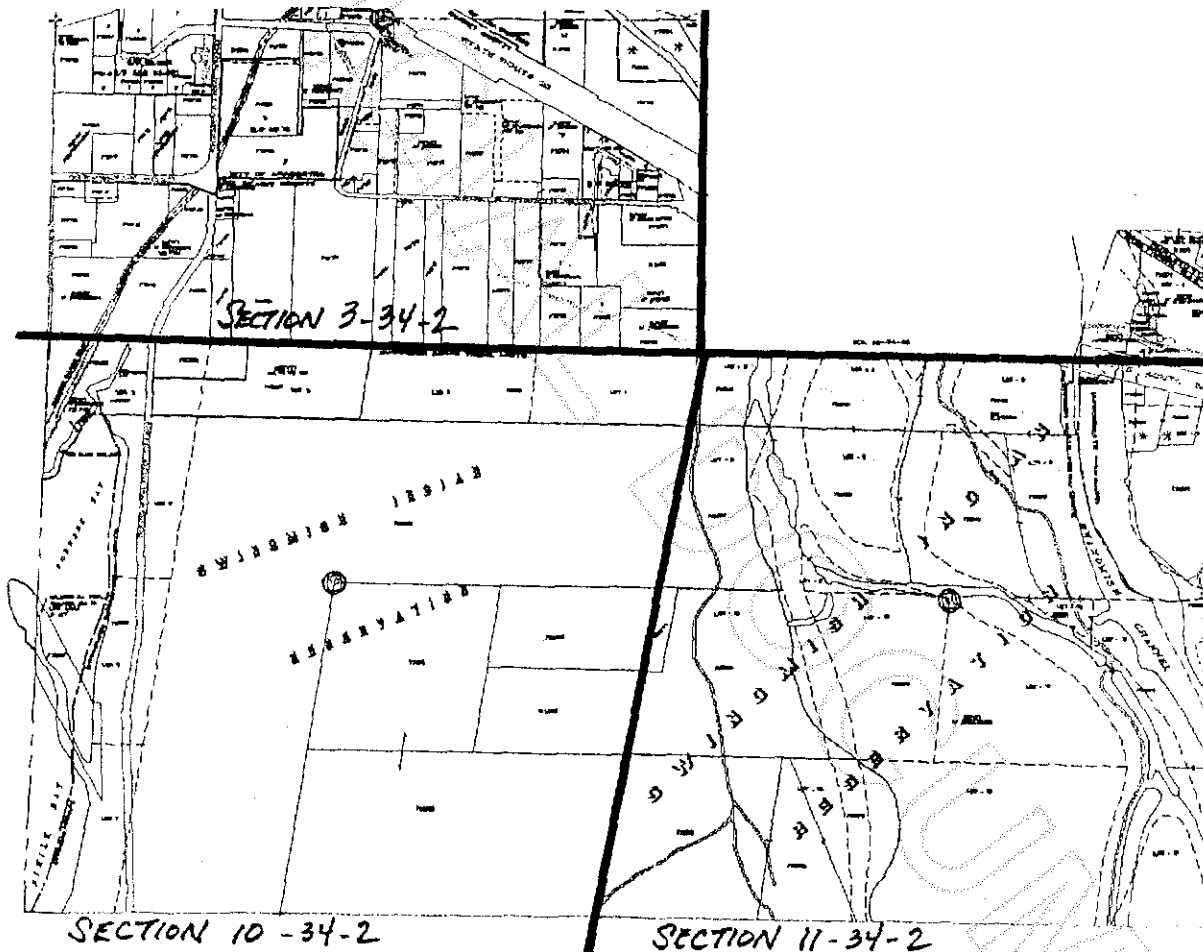

NOTICE: This sketch is furnished by First American Title Insurance Company, and its agents as a courtesy only. This sketch is not part of any commitment for title insurance or policy of title insurance. This sketch is furnished solely for the purpose of assisting in locating the premises, it does not purport to be a survey of the premises, to show all highways, to show all roads and/or easements affecting the subject premises. No reliance should be placed upon this sketch for dimensions of the premises. No liability is assumed by First American Title as to the correctness depicted herein.



200506130142

Skagit County Auditor

- - Identify Properties By Owner's Name - -

Owner's Name Entered: "MONA LISA ESTATE"

#	Property..	Del	Owner Name	Xref ID.....
1	R114025		MONA LISA ESTATES	340210-4-002-0100
2	R19694		MONA LISA ESTATES	340203-0-019-0103
3	R19783		MONA LISA ESTATES	340203-4-020-0003
4	R20251		MONA LISA ESTATES	340210-0-001-0005
5	R20256		MONA LISA ESTATES	340210-0-008-0008
6	R20259		MONA LISA ESTATES	340210-1-003-0001
7	R20266		MONA LISA ESTATES	340211-0-003-0002
8	R20267		MONA LISA ESTATES	340211-0-004-0001
9	R20273		MONA LISA ESTATES	340211-0-009-0006
10	R20275		MONA LISA ESTATES	340211-0-011-0002
11	R20276		MONA LISA ESTATES	340211-0-011-0101
12	R20289		MONA LISA ESTATES	340211-3-001-0008

- - End of List - -

Enter "Property ID" to Select, "Line #" From Above, "/cmd",
or <RET> to Return: _____



200506130142
Skagit County Auditor