

Survey in the SE Quarter, NE Quarter, Section 28, Township 33 North, Range 6 East, W.M.
 Lake Cavanaugh, Skagit County, Washington

DAVE BARNHILL

2005050100144
 Skagit County Auditor
 6/10/2005 Page 1 of 1 3:17PM

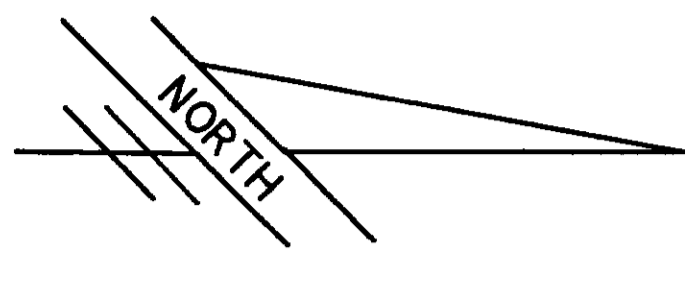

1"=30'

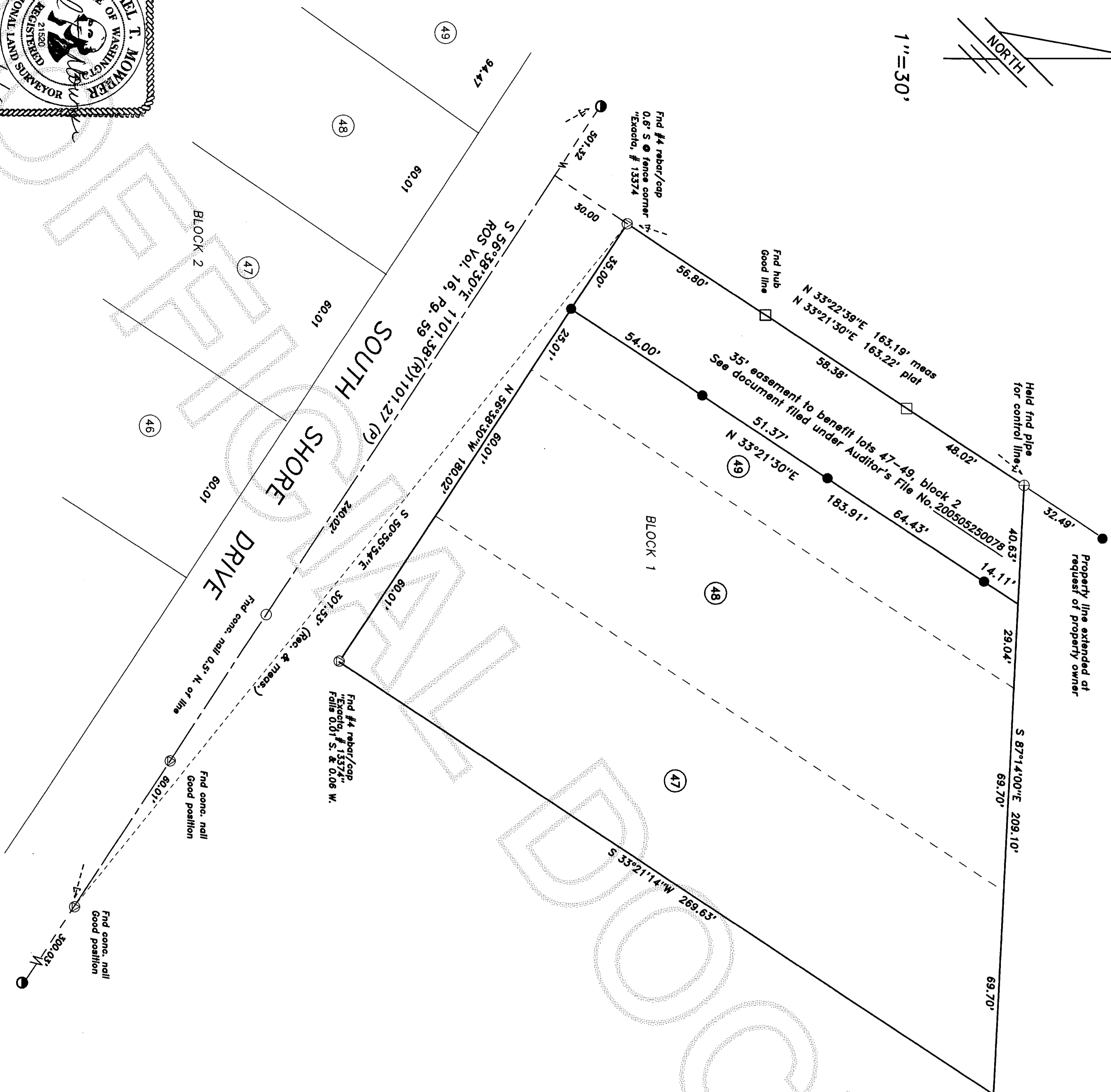

Filed for record this 10th day of JUNE 2005, at 3:17PM
 at the request of Mike Mowrer, Records of Skagit County, Wa.
Michael T. Mowrer, Auditor's
 County Auditor or Deputy Auditor CERTIFICATE

This map correctly represents a survey made by me or under my
 direction in conformance with the requirements of the Survey Recording
 Act of the request of: Russ Vogt In March 2005
Michael T. Mowrer SURVEYOR'S CERTIFICATE
 Michael T. Mowrer PLS No. 21,520

MICHAEL MOWRER & ASSOCIATES
 PROFESSIONAL SURVEYING SERVICES
 17424 Mallard Cove Lane, Mount Vernon, Wa. 98274
 (360) 422-6097

LEGAL DESCRIPTION
 Lots 47 thru 49, Block 1 and Lots 46 thru 49, Block 2, Lake Cavanaugh
 Subdivision No. 3, recorded in Volume 6 of Plats, Page 27, records of
 Skagit County, Washington.

Survey Notes and Procedures

This survey was performed by standard field traverse with a 02" electronic
 total station and complies with the minimum required survey precision of 1:
 per WAC 130-130-090.

Basis of Bearings: Plat per survey filed in volume 16, surveys, page 59

Survey references: Subject plat
 Surveys filed in vol. 5, pg. 11; vol. 8, pg. 108;
 vol. 8, pg. 175 and vol. 16, pg. 59

This survey is a replacement of the North line of lot 49, block 1 as shown on
 survey filed in volume 16, surveys, page 59.
 The concrete monuments noted on said survey were not visited on this survey.
 We found the existing corners, line stakes and concrete nails note on the
 original survey to be in their proper positions.

The purpose of this survey is to define the boundaries of the proposed
 easement. No other corners were set.
 Said easement was filed under Auditor's file No. 200505250078.

LEGEND:

- Monuments of record
- Found hub & tack
- ⊙ Found rebar & cap
- Set rebar/cap "Mowrer--21,520"

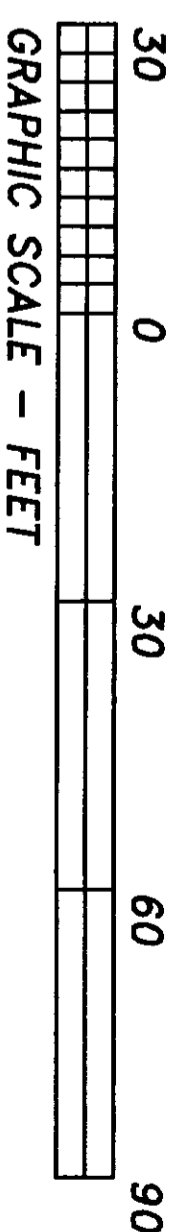

Record of Survey for Russ Vogt	
Scale: 1"=30'	Date: April, 2005
Drawn by: CHK'd by: MTM	Job No: 05-07
	Sheet 1 of 1

Located in SE/NE, Sec. 28, Twn. 33 N., Rng. 6 E., W.M.