

Existing driveway crosses lands of the State of Washington

200506070001
Skagit County Auditor
6/7/2005 Page 1 of 1 8:33AM

Auditor's Certificate

Norma Burnett DeGruy
Skagit County Auditor

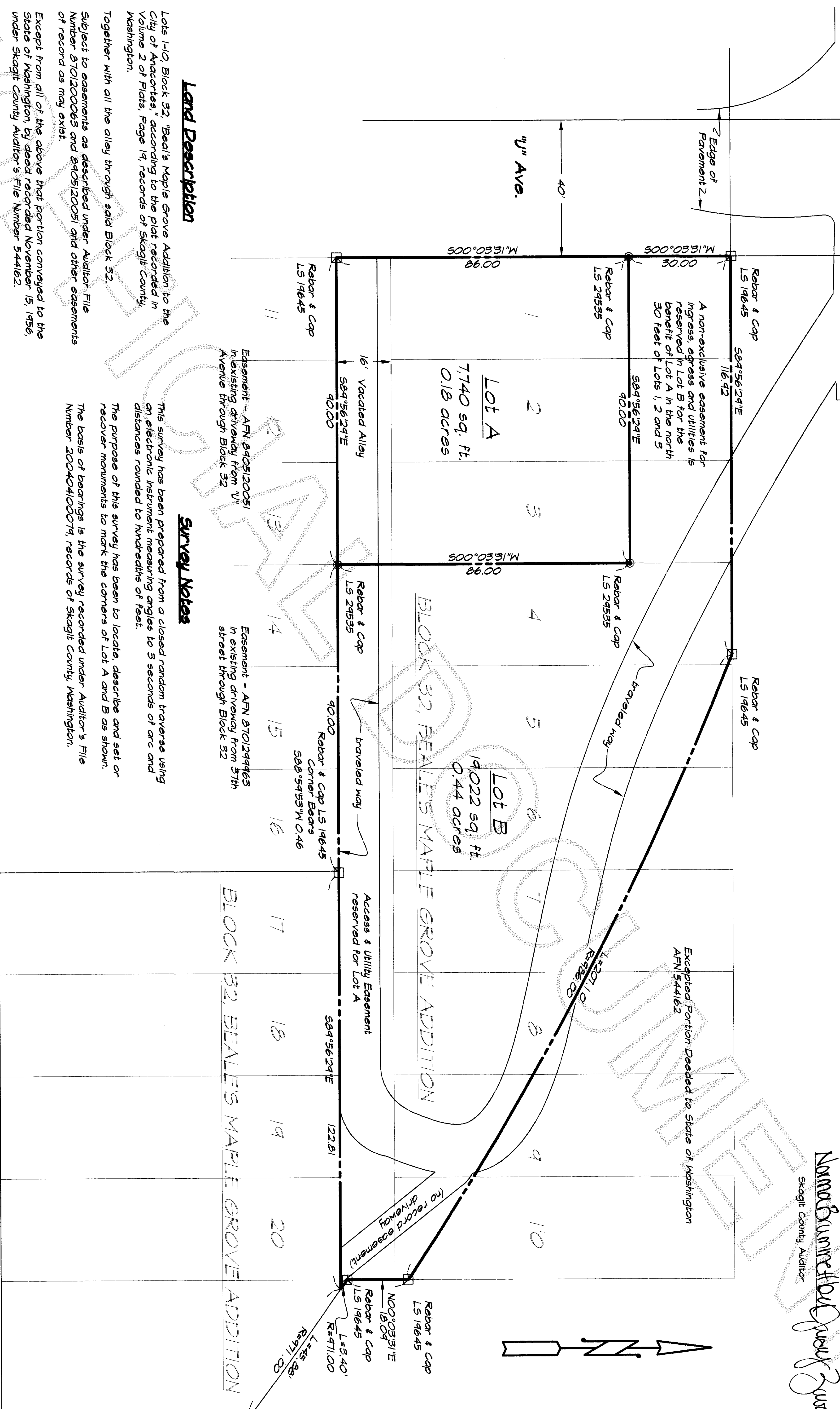

Lots 1-10, Block 32, "Beal's Maple Grove Addition to the City of Anacortes," according to the plat recorded in Volume 2 of Plats, Page 19, records of Skagit County, Washington.

Together with all the alley through said Block 32.
Subject to easements as described under Auction File
Number 8701200063 and 8905120051 and other easements
of record as may exist.

This survey has been prepared from a closed random traverse using an electronic instrument measuring angles to 3 seconds of arc and distances rounded to hundredths of feet.

The purpose of this survey has been to locate, describe and set or recover monuments to mark the corners of Lot A and B as shown.

The basis of bearings is the survey recorded under Auditor's File Number 200404100079, records of Skagit County, Washington.

This map correctly represents a survey made by me or under my direction in conformance with the requirements of the survey recording act at the request of Dickman Home Builders, Inc., of Skagit County, in May, 2005.

certificate no.
LS 29535

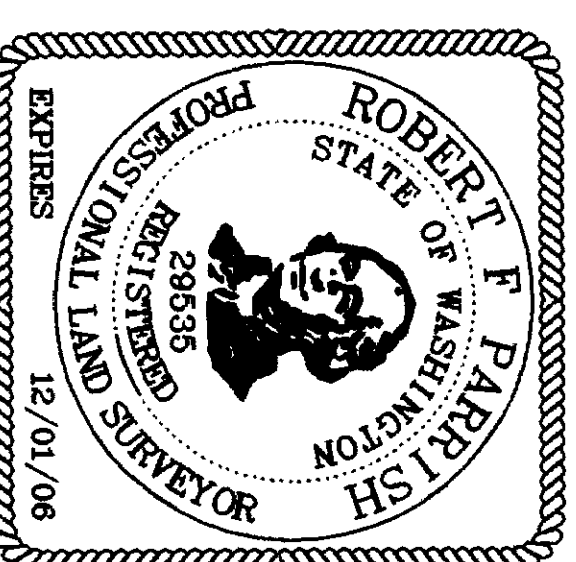
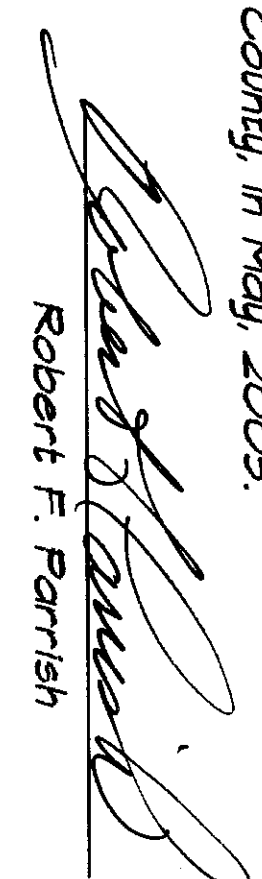

Parrish Land Surveying

142 BLOSSOM LANE, PORT TOWNSEND, WA 98368
NACORTES (360) 588-1467 - parrish@rockisland.com

Dickman Home Builders, Inc.

prepared at the request of

A portion of the NW $\frac{1}{4}$ of Section 30, Township 35 North, Range 2 East, W.M. and Lots 1-10, Block 32, "Beal's Maple Grove Addition," Volume 2, Plate, Page 19, Fidalgo Island, City of Anacortes, Skagit County, Washington

Record of Survey

38th St.

Graphic Scale

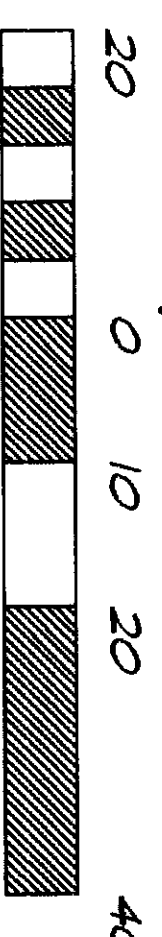

1 inch = 20 feet

JOB NO.: 505-209

CADD BY: np

BY: 美

DEC. 14

57	4
----	---

DATE: 5-12-05