

RECORD OF SURVEY AND BOUNDARY LINE ADJUSTMENT FOR ROBERT J. LAHR

WITHIN SECTION 10, TOWNSHIP 35 NORTH, RANGE 8 EAST, W.M.
CITY OF CONCRETE, SKAGIT COUNTY, WASHINGTON.

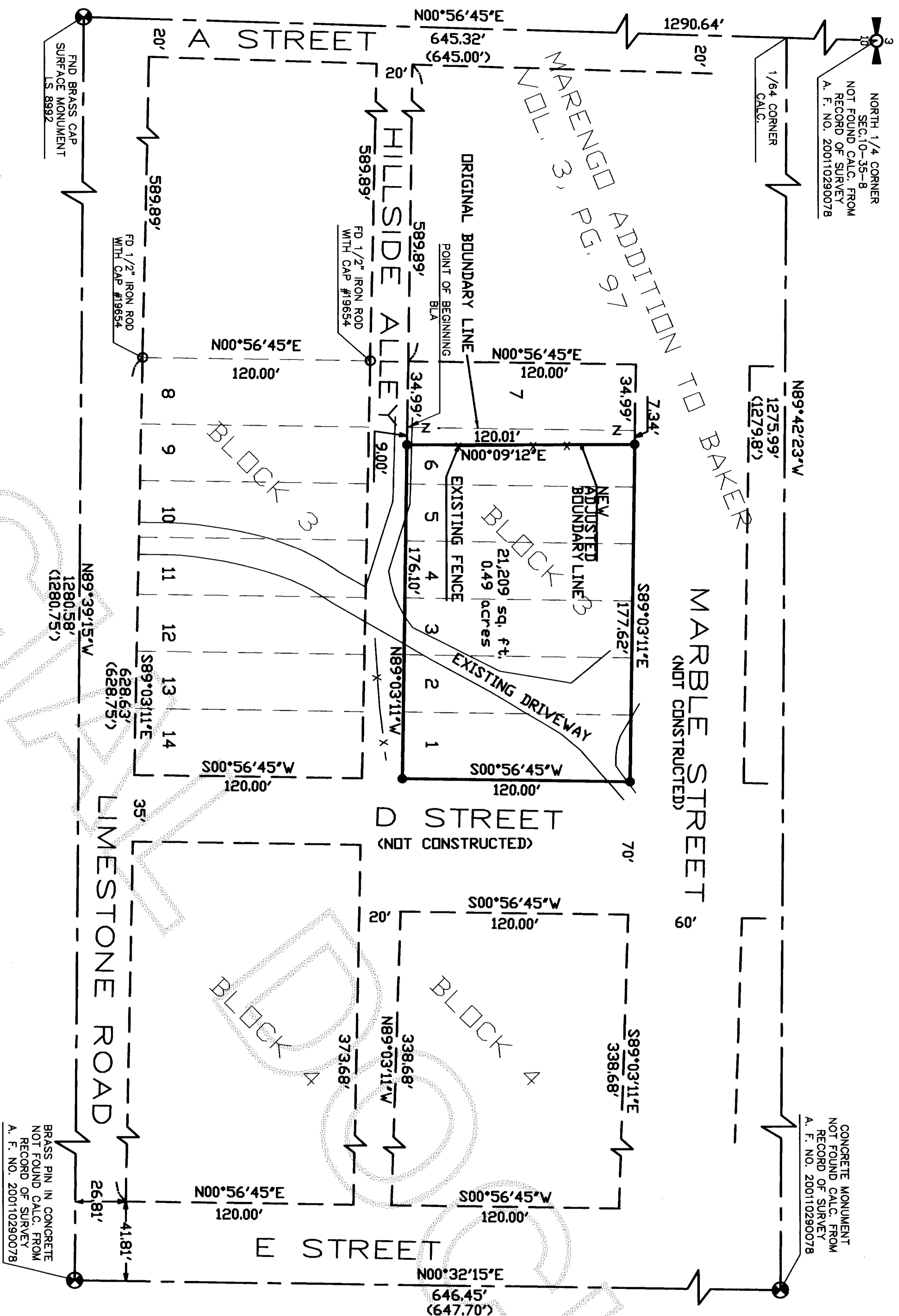

NORTH 1/4 CORNER
SEC. 10-35-8
NOT FOUND CALC. FROM
RECORD OF SURVEY
A. F. NO. 200110290078

CONCRETE MONUMENT
NOT FOUND CALC. FROM
RECORD OF SURVEY
A. F. NO. 200110290078

AUDITORS CERTIFICATE
FILED FOR RECORD THIS 10 DAY OF June 2005
AT THE REQUEST OF BAYVIEW SURVEYING INC.
AUDITORS FILE NO. 200506060139
Norma Blummett
SKAGIT COUNTY AUDITOR
Jenny J. Swisher
BY DEPUTY

ORIGINAL LEGAL DESCRIPTION :

STATUTORY WARRANTY DEED - A.F. #200108200090
LOTS 1 THROUGH 4, INCLUSIVE BLOCK 3, "MARENNGO ADDITION TO BAKER," AS PER PLAT RECORDED IN VOLUME 3 OF PLATS, PAGE 97, RECORDS OF SKAGIT COUNTY, WASHINGTON.

ALSO - A.F. #20030560075

LOTS 5 AND 6, BLOCK 3, "MARENNGO ADDITION TO BAKER," AS PER PLAT RECORDED IN VOLUME 3 OF PLATS, PAGE 97, RECORDS OF SKAGIT COUNTY, WASHINGTON.

SITUATED IN THE TOWN OF CONCRETE, COUNTY OF SKAGIT, STATE OF WASHINGTON.

TOGETHER WITH ALL EASMENTS AND RIGHTS APPURTANT THERETO.

BOUNDARY LINE ADJUSTMENT LEGAL DESCRIPTION :

QUIT CLAIM DEED AF# 200503230050 - RECORDED MARCH 23, 2005.
A PORTION OF LOT 6, BLOCK 3, "MARENNGO ADDITION TO BAKER" AS PER THE PLAT RECORDED IN VOLUME 3 OF PLATS, PAGE 97, RECORDS OF SKAGIT COUNTY, WASHINGTON, MORE PARTICULARLY DESCRIBED AS FOLLOWS:

BEGINNING AT THE SOUTHWEST CORNER OF SAID LOT 6; THENCE S 89°03'11" E ALONG THE SOUTH LINE OF SAID LOT 6 FOR A DISTANCE OF 9.00 FEET; THENCE N 0°09'12" E FOR A DISTANCE OF 120.01 FEET TO AN INTERSECTION WITH THE NORTHERLY LINE OF SAID LOT 6; THENCE N 89°03'11" W ALONG SAID NORTHERLY LINE FOR A DISTANCE OF 7.34 FEET TO THE NORTHWEST CORNER OF LOT 6; THENCE S 0°56'45" W ALONG THE WEST LINE OF SAID LOT 6 FOR A DISTANCE OF 120.00 FEET TO THE POINT OF BEGINNING.

TOGETHER WITH ALL EASMENTS AND RIGHTS APPURTANT THERETO. SITUATED IN THE TOWN OF CONCRETE, COUNTY OF SKAGIT, STATE OF WASHINGTON.

APPROVAL BY TOWN OF CONCRETE FOR BOUNDARY LINE ADJUSTMENT APPROVED ON MARCH 23, 2005.

BASIS OF BEARING :

RECORD OF SURVEY BY LEONARD, BOUNDNOT AND SKODJE, INC., RECORDED UNDER SKAGIT COUNTY AUDITOR FILE NO. 200110290078, THE BEARING ALONG THE CENTERLINE OF LIMESTONE STREET, BETWEEN BRASS CAP SURFACE MONUMENT AT "A" STREET INTERSECTION AND BRASS PIN IN CONCRETE AT "E" STREET INTERSECTION = SOUTH 89°39'15" EAST.

NOTES :

1. THIS SURVEY WAS PERFORMED IN THE FIELD IN DECEMBER 2004 USING LEICA TOPRA 1105 TOTAL STATION (ELECTRONIC DISTANCE MEASURING THEODOLITE).

RECORD OF SURVEY FOR ROBERT J. LAHR

A PORTION OF BLOCK 3, MARENNGO ADDITION TO BAKER, VOL. 3 OF PLATS, PG. 97 WITHIN THE SOUTH 1/2 OF THE NORTHWEST 1/4 OF THE NORTHEAST 1/4 OF SECTION 10, TOWNSHIP 35 NORTH, RANGE 8 EAST, W.M.

DRAWN BY: MJP	SHEET NO. 1 OF 1
DATE JAN. 11, 2005	SCALE 1" = 50'
FIELD BOOK 50 PAGE 9-10	JOB NO: 2004-94

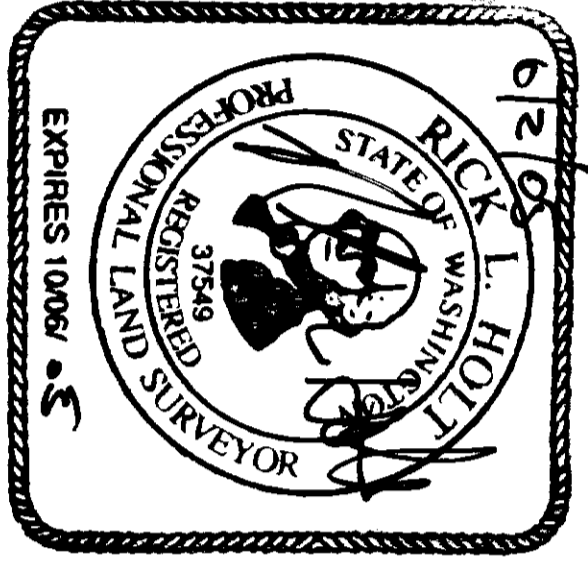
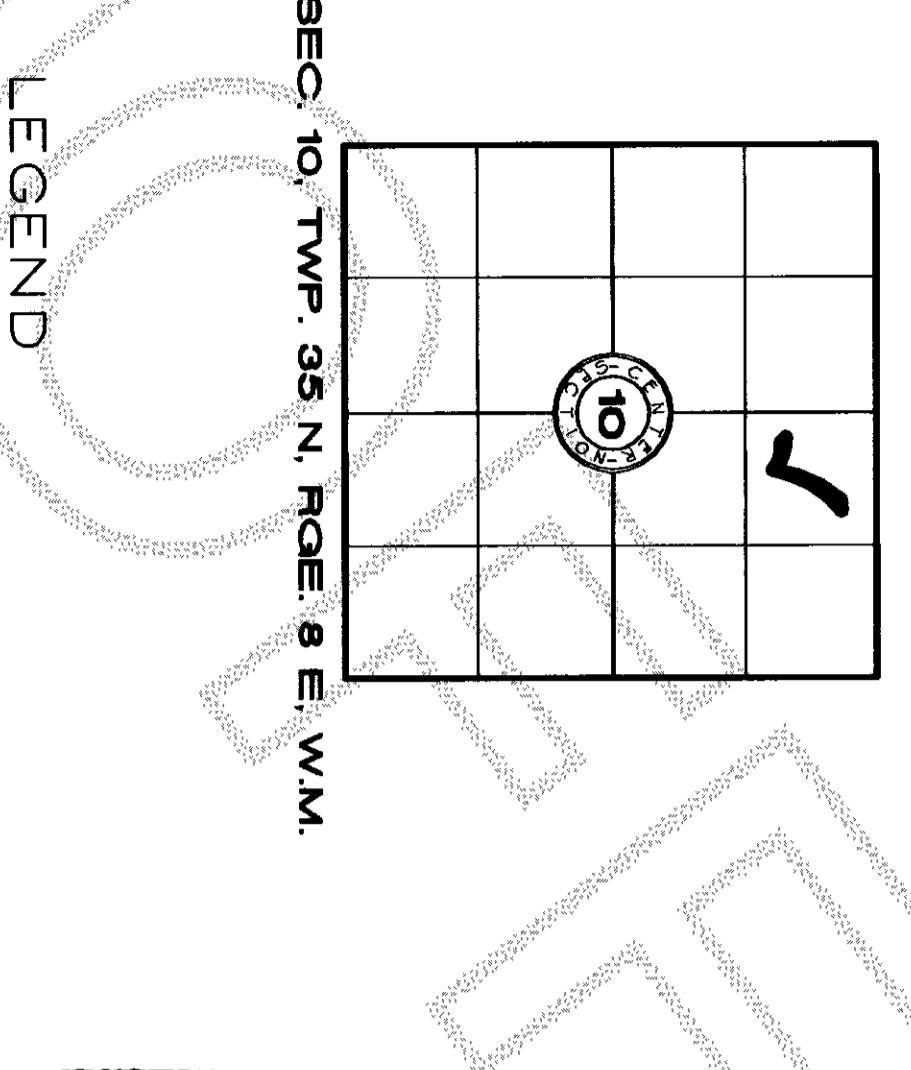
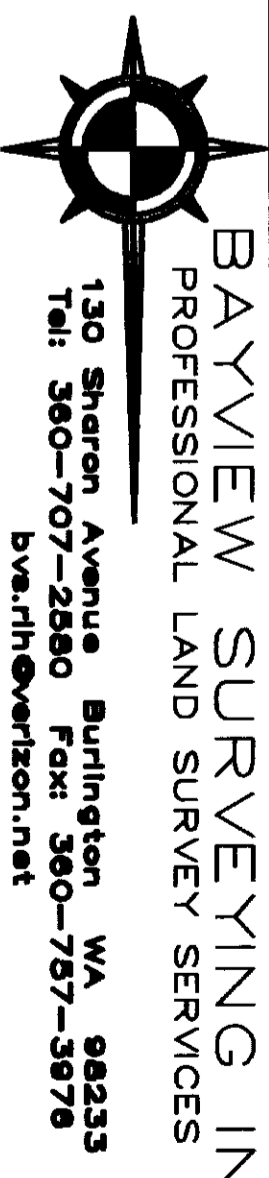

SURVEYORS CERTIFICATE

THIS MAP CORRECTLY REPRESENTS A SURVEY MADE BY ME OR UNDER MY DIRECTION IN CONFORMANCE WITH THE REQUIREMENTS OF THE SURVEY RECORDED AT THE REQUEST OF ROBERT J. LAHR RICK L. HOLT, P.L.S. DATE 6/2/05 CERTIFICATE NO. 37549