

Survey in the SW1/4 of the NW1/4 of Section 11, Twp. 33 N., Rng. 4 E., W.M.

POSITION COMPUTED FROM DNR SURVEY #408 FOR APPLICATION #43267 DATED MAY 1981. THIS IS REPORTED THERE AS A "SQUARED" DEAR STAKE IN FILE OF ROCKS AND DNR. THE STAKE WAS FOUND ON TREE AS NOTED ON H.P. RADER, L.S. #6702, 1975 SURVEY OF SECTION 11, TOWNSHIP 33 NORTH, RANGE 4 EAST, W.M. PLAT #M/143-A" (NOT VISITED DURING THIS SURVEY)

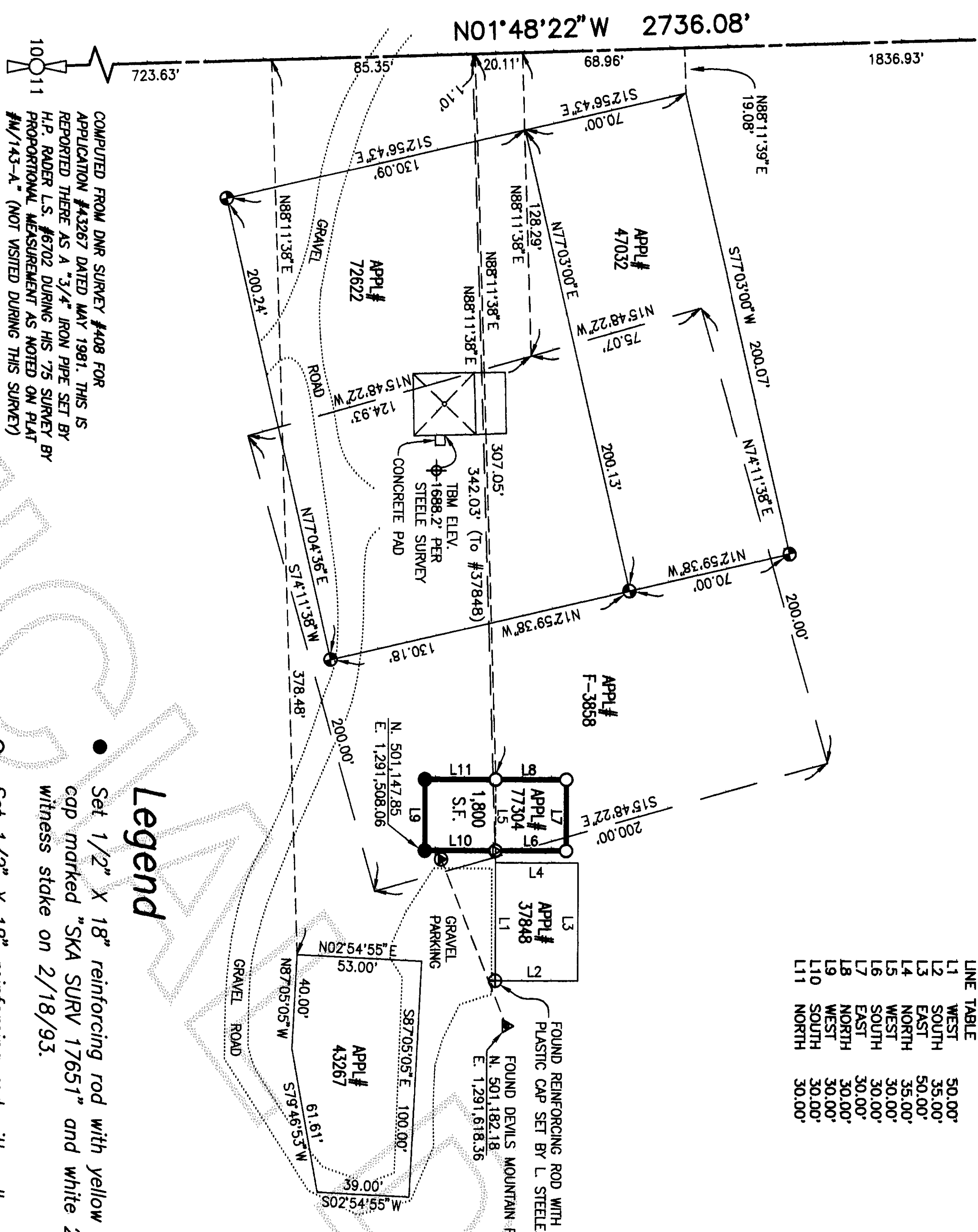

LINE TABLE	
L1	WEST 50.00'
L2	SOUTH 35.00'
L3	EAST 35.00'
L4	NORTH 35.00'
L5	WEST 30.00'
L6	SOUTH 30.00'
L7	EAST 30.00'
L8	NORTH 30.00'
L9	WEST 30.00'
L10	SOUTH 30.00'
L11	NORTH 30.00'

Legend

- Set 1/2" X 18" reinforcing rod with yellow plastic cap marked "SKA SURV 17651" and white 2" X 2" witness stake on 2/18/93.
 - Set 1/2" X 18" reinforcing rod with yellow plastic cap marked "SKA SURV 17651" during survey filed in Volume 6 of Surveys at page 162.
 - Set concrete nail in rock 4' west of fence during survey filed in Volume 6 of Surveys at page 162.
 - Set white 2" X 2" witness stake and orange paint spot on rock on 2/18/93.
 - Found concrete monument during survey filed in Volume 6 of Surveys at page 162.
 - Set reinforcing rod with red plastic cap set at midpoint of footings of Devils Mountain Tower during survey filed in Volume 6 of Surveys at page 162.
- NAD27 COORDINATES
N. 501,215.09 E. 1,651,421.46
- NAD83 COORDINATES
N. 501,158.57 E. 1,291,540.47

Department of Natural Resources
Easement Application #52-077304

Legal Description

That portion of the Southwest Quarter of the Northwest Quarter of Section 11, Township 33 North, Range 4 East, Willamette Meridian, described as follows:
Commencing at the Northwest corner of said Section 11, per Record of Survey filed in Book 1 of Surveys, page 130, records of Skagit County, Washington; thence S01°48'22"E, along the West line of said Section 11, for a distance of 1926.00 feet; thence N88°11'38"E 307.05 feet to the point of beginning; thence North 30.00 feet; thence East 30.00 feet; thence South 60.00 feet; thence West 30.00 feet; thence North 30.00 feet to the point of beginning.

Basis of Bearings

Based on Washington State Coordinate System NAD83(1991)-Per Department of Natural Resources Survey #408 and Survey by Harold Rader filed in Volume 1 of Surveys at page 130, records of Skagit County, Washington. The 1927 coordinates were converted to NAD83 coordinates using CORPSCON version 2.0, (conversion program developed by U.S. Army Engineer Topographic Labs).

Vertical Datum

National Oceanic and Atmospheric Administration (N.O.A.A.) data sheet, mean sea level (M.S.L.) 1929, for Devil's Mountain Station. This Datum was used by Walt Crane in 1956 (Used Benchmark elevation from Steele Survey).



806 Metcalf St., Sedro-Woolley, WA 98284 Phone: (360) 855-2121 FAX: (360) 855-1658

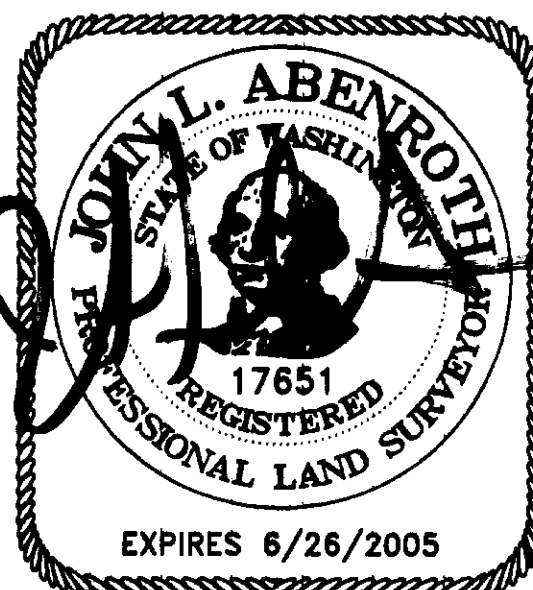

SURVEYOR'S CERTIFICATE
This map correctly represents a survey made by me or under my direction in conformance with the Survey Recording Act in April 2005 at the request of ATC Microwave.

John L. Abenroth CERT#17651
Date 5/25/05

AUDITOR'S CERTIFICATE



200506030157
Skagit County Auditor

6/3/2005 Page 1 of 1 3:24PM

Naoma Brummett by
County Auditor or Deputy Auditor