

PORTION NW 1/4, SE 1/4, SECTION 8, TWP 35N, RGE 2E, W.M.

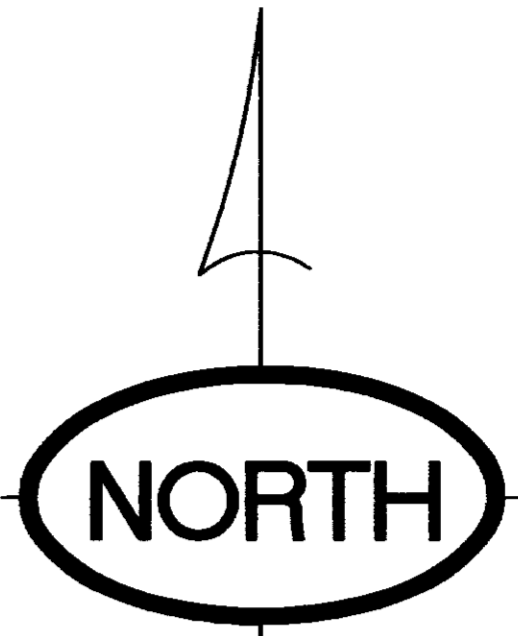

GRAPHIC SCALE

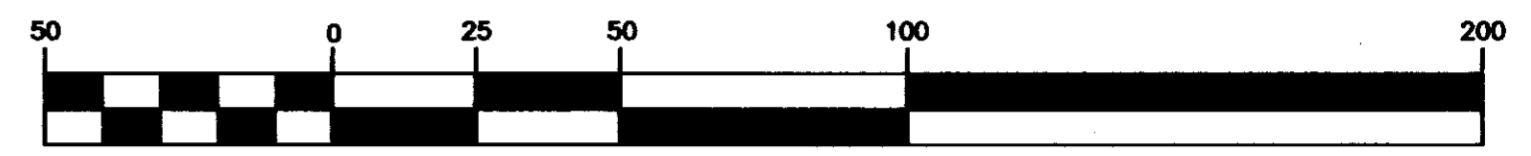

(IN FEET)
1 inch = 50 ft.

LEGAL DESCRIPTION
LOT 40, BLOCK 3, HOLIDAY HIDEAWAY NO.1
(DESCRIPTION PROVIDED BY CLIENT)

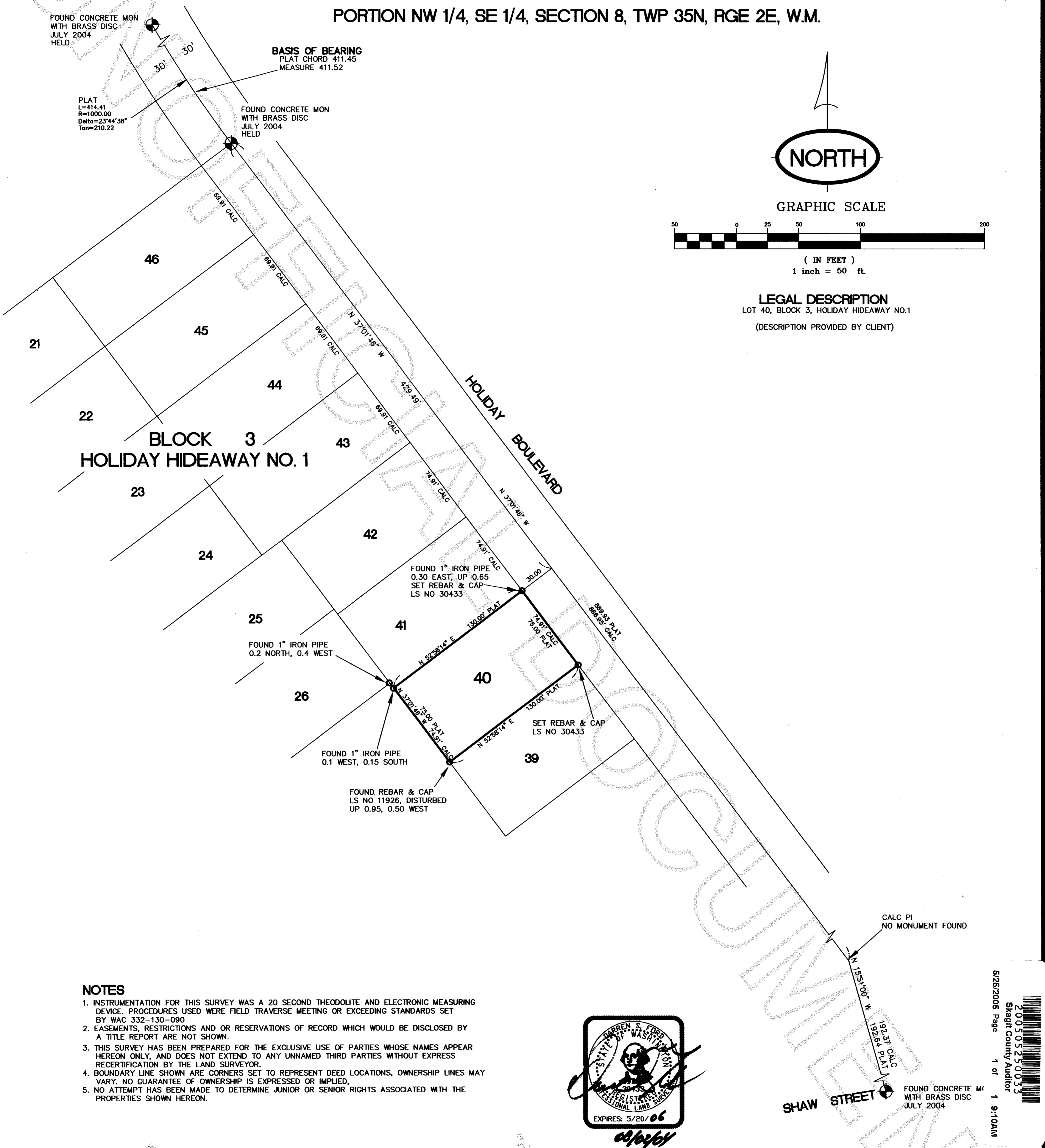

NOTES

1. INSTRUMENTATION FOR THIS SURVEY WAS A 20 SECOND THEODOLITE AND ELECTRONIC MEASURING DEVICE. PROCEDURES USED WERE FIELD TRAVERSE MEETING OR EXCEEDING STANDARDS SET BY WAC 332-130-090
2. EASEMENTS, RESTRICTIONS AND OR RESERVATIONS OF RECORD WHICH WOULD BE DISCLOSED BY A TITLE REPORT ARE NOT SHOWN.
3. THIS SURVEY HAS BEEN PREPARED FOR THE EXCLUSIVE USE OF PARTIES WHOSE NAMES APPEAR HEREON ONLY, AND DOES NOT EXTEND TO ANY UNNAMED THIRD PARTIES WITHOUT EXPRESS RECERTIFICATION BY THE LAND SURVEYOR.
4. BOUNDARY LINE SHOWN ARE CORNERS SET TO REPRESENT DEED LOCATIONS, OWNERSHIP LINES MAY VARY. NO GUARANTEE OF OWNERSHIP IS EXPRESSED OR IMPLIED.
5. NO ATTEMPT HAS BEEN MADE TO DETERMINE JUNIOR OR SENIOR RIGHTS ASSOCIATED WITH THE PROPERTIES SHOWN HEREON.

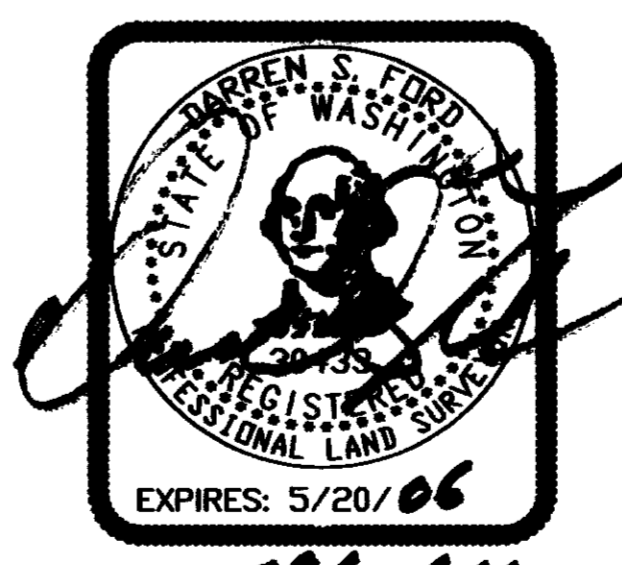

CALC PI NO MONUMENT FOUND
N 15°15'10.00" W 192.37' CALC
192.34' PLAT
FOUND CONCRETE M WITH BRASS DISC JULY 2004
SHAW STREET

5/25/2005 Page 1 of 1 9:10AM
200505250033
Skagit County Auditor

POR NW 1/4, SE 1/4, SECTION 8, TOWNSHIP 35N, RGE, 2E, W.M., SKAGIT COUNTY, WASHINGTON

RECORDING CERTIFICATE
Filed for record this 25th day of May 2005 at 9:10 A.M., in book _____ of SURVEYS at page _____ at the request of FORD LAND SURVEYING, INC.
DIVISION OF RECORDS & ELECTIONS
N. Summitt Auditor
Supt. of Records Paul Foss Deputy
REC. NO. _____

SURVEYORS CERTIFICATE
This map correctly represents a survey made by me or under my direction in conformance with the requirements of the SURVEY RECORDING ACT at the request of _____
Sue Claflin
in August 2004
CERT. NO. 30433

RECORD OF SURVEY FOR
SUE CLAFLIN

FLS FORD LAND SURVEYING, INC.
PROFESSIONAL LAND SURVEYORS
P.O. BOX 1710
SNOHOMISH WA. 98291-1710
PHONE NO. (360) 668-2428
JOB NO. 04-023
SHEET 1 OF 1