

LEGEND
 ○ SET REBAR/CAP #40524
 ● FOUND REBAR/CAP AS NOTED

200505110067
 Skagit County Auditor
 5/11/2005 Page 1 of 1 3:14PM

VOLUME/PAGE

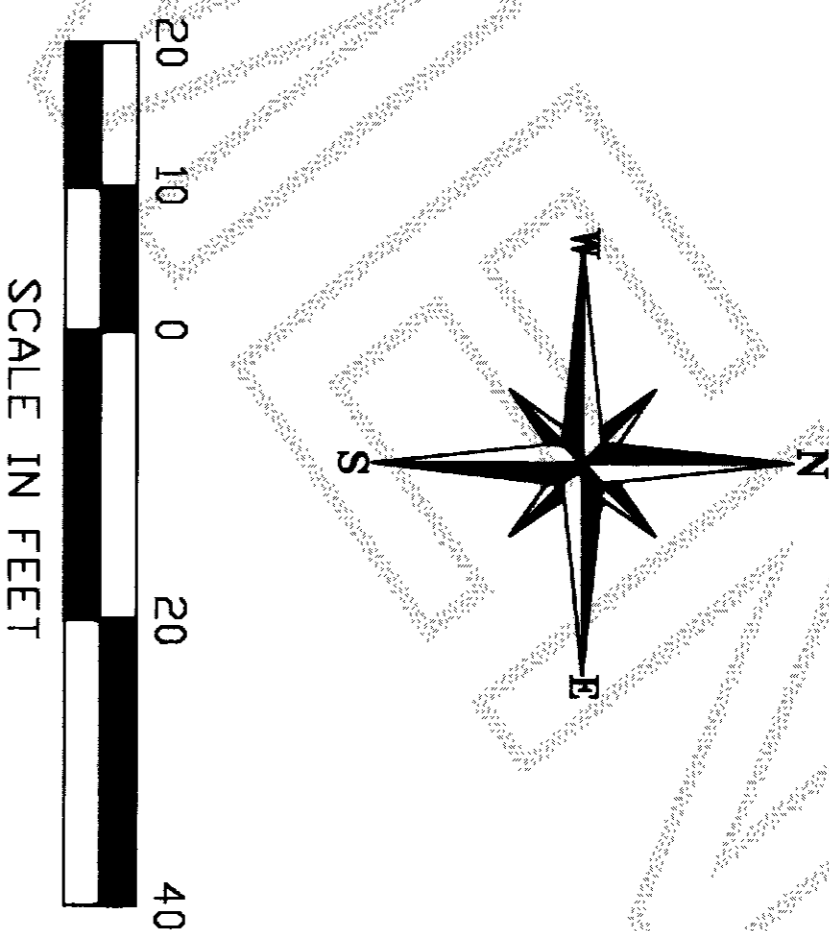
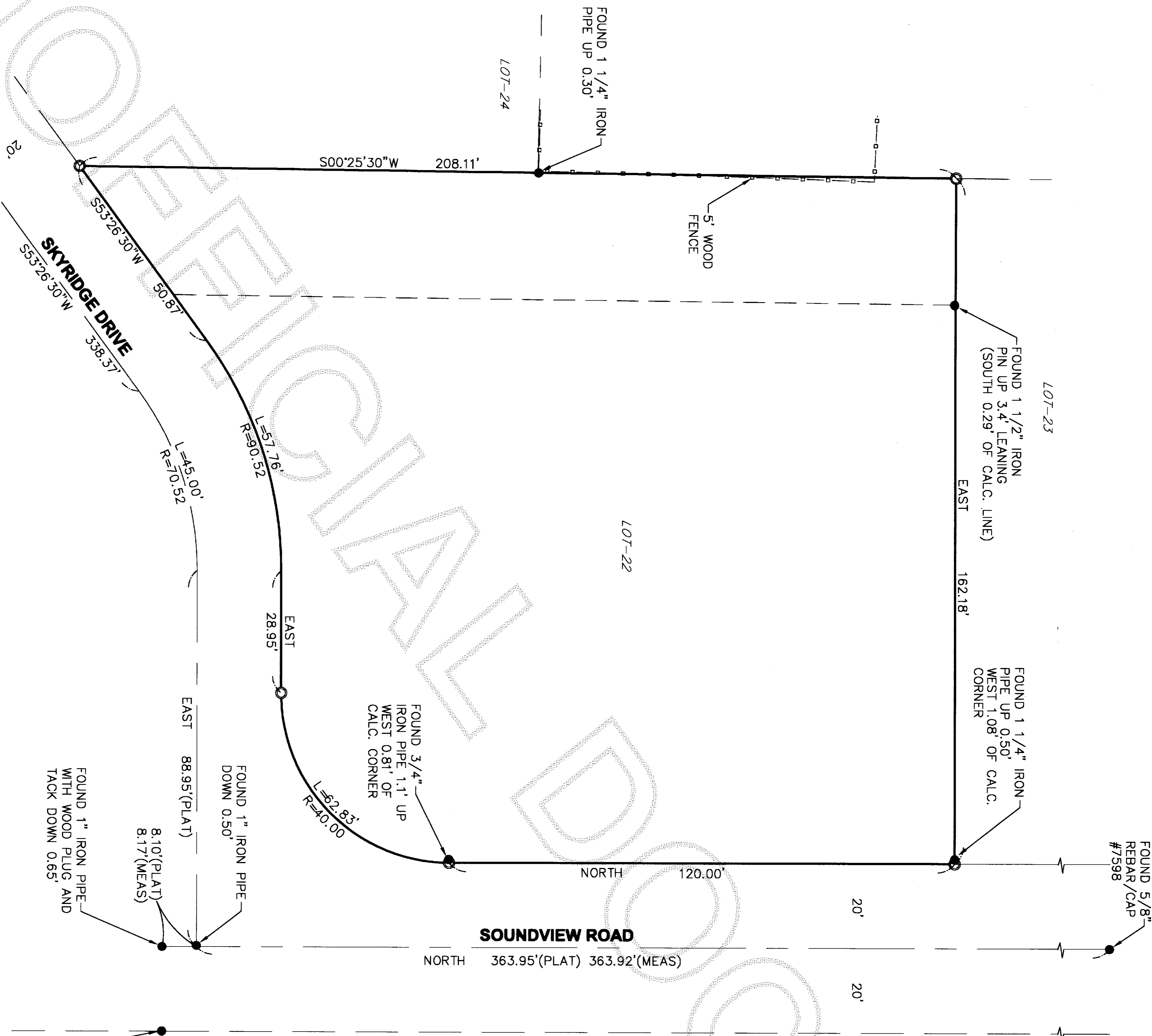

BASIS OF BEARINGS
 STOCKFLETH'S SKYRIDGE ASSESSOR'S PLAT, RECORDED IN VOLUME 9 OF PLATS ON PAGE 42, RECORDS OF SKAGIT COUNTY, WASHINGTON.

NOTES
 INSTRUMENTATION FOR THIS SURVEY WAS A SOKKIA 530R TOTAL STATION.
 PROCEDURES USED WERE FIELD TRAVERSE, MEETING OR EXCEEDING STANDARDS SET BY WAC 332-130-090.

THIS SURVEY WAS PERFORMED WITHOUT THE BENEFIT OF A TITLE REPORT AND DOES NOT PURPORT TO SHOW ALL EASEMENTS OF RECORD, IF ANY.

LEGAL DESCRIPTION

LOT 22, STOCKFLETH'S SKYRIDGE ASSESSOR'S PLAT, ACCORDING TO THE PLAT THERE OF RECORDED IN VOLUME 9 OF PLATS ON PAGE 42, RECORDS OF SKAGIT COUNTY, WASHINGTON.

SUBJECT TO EASEMENTS, RESTRICTIONS, CONDITIONS AND COVENANTS OF RECORD, IF ANY.

REFERENCES

STOCKFLETH'S SKYRIDGE ASSESSOR'S PLAT, RECORDED IN VOLUME 9 OF PLATS ON PAGE 42, RECORDS OF SKAGIT COUNTY, WASHINGTON.

NE 1/4, NE 1/4, SEC 32, TWP 34N, RGE 04E, WM

RECORDER'S CERTIFICATE 200909110067

FILED FOR RECORD THIS 11th DAY OF May 2005 AT 3:14 PM IN

BOOK OF SURVEYS AT PAGE REQUEST OF ALLED LAND SURVEYING AT THE

N. Bennett MGR. *William Mol Jr.* SURT. OF RECORDS

SURVEYOR'S CERTIFICATE

THIS MAP REPRESENTS A SURVEY MADE BY ME OR UNDER MY DIRECTION IN CONFORMANCE WITH THE REQUIREMENTS OF THE SURVEY RECORDING ACT AT THE REQUEST OF BILL MOL IN SEPTEMBER 2004.

Certificate No. 40524 *John P. Woff*

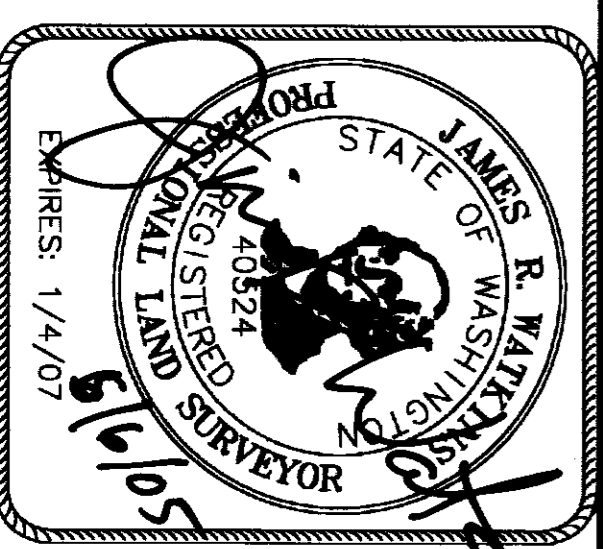

RECORD OF SURVEY FOR

WILLIAM MOL JR.
 17315 OLYMPIC PL.
 MOUNT VERNON, WA 98274

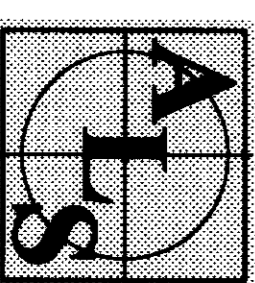

Allied Land Surveying
 10127 Main Place #C
 Bothell, Washington 98011
 (P) 425-482-0223 (F) 425-482-0224

DWN. BY: MRW	DATE: 10-19-04	JOB NO. 482
CHK. BY: JRW	SCALE: 1" = 20'	SHEET 1 OF 1