

Reg.

Steven Miller

Return to:

ROBERT J. KLEM
2668
2668 E. LAKE SAMMAMISH PARKWAY NE
SAMMAMISH, WA, 98074



200505100136
Skagit County Auditor

5/10/2005 Page 1 of 2 3:49PM

PROTECTED CRITICAL AREA SITE PLAN

Page 1 of 2

Grantor/Owner: ROBERT J. KLEM

Grantee: PUBLIC

Site Address: CYPRESS WAY, GUEMES ISLAND, WA.

Property ID #: P 666106 Assessors Tax Account #: 3926-009-004-0002

Legal Description: Sec. 8 Twp. 35N Rng. 2E / Plat Name HOLIDAY HIDEAWAY Lot 1

Permit/Activity #: SW04-0651 TRACT C

The PROTECTED CRITICAL AREA (PCA) is to be left undisturbed in its natural state. "With the exception of activities identified as Allowed without Standard review under SCC 14.24.100, any land-use activity that can impair the functions and values of critical areas or their buffers through a development activity or by disturbance of the soil or water, and/or by removal of, or damage to, existing vegetation shall require critical areas review and written authorization pursuant to SCC 14.24." SCC 14.24.060 No clearing, grading, filling, logging or removal of woody material, building, construction or road construction of any kind, planting of non-native vegetation or grazing of livestock is allowed within the PCA areas except as specifically permitted by Skagit County on a case-by-case basis consistent with SCC 14.24.

Representations on this site plan may be approximations only and should not be used for purposes other than for determining general locations of critical areas. Development activities beyond the scope of this plan may require additional studies and approvals.

The above references to "Grantor" and "Grantee" shall not be construed as a transfer of property ownership and are used solely for filing with the County Auditor.

Owner: Robert J. Klem Date: May 6, 2005

On this day personally appeared before me Robert J. Klem known to be the individual described herein and acknowledged to me that he signed the same as his free and voluntary act and deed for the uses and purposes therein mentioned.

[Signature], Notary Public in and for the State of Washington,
residing at Samamish, Washington Date: May 6, 2005

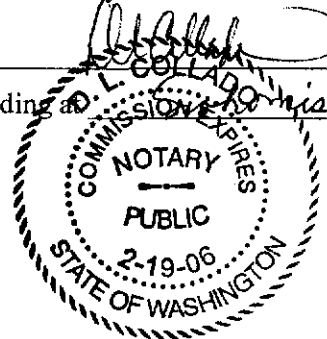

My commission expires Feb. 19, 2006

PROTECTED CRITICAL AREA SITE PLAN

Page 2 of 2

Applicant: ROBERT J. KLEM

Permit #: SW04-0651

Parcel #: P66106

Site Address: CYPRESS WAY, GUEMES ISLAND

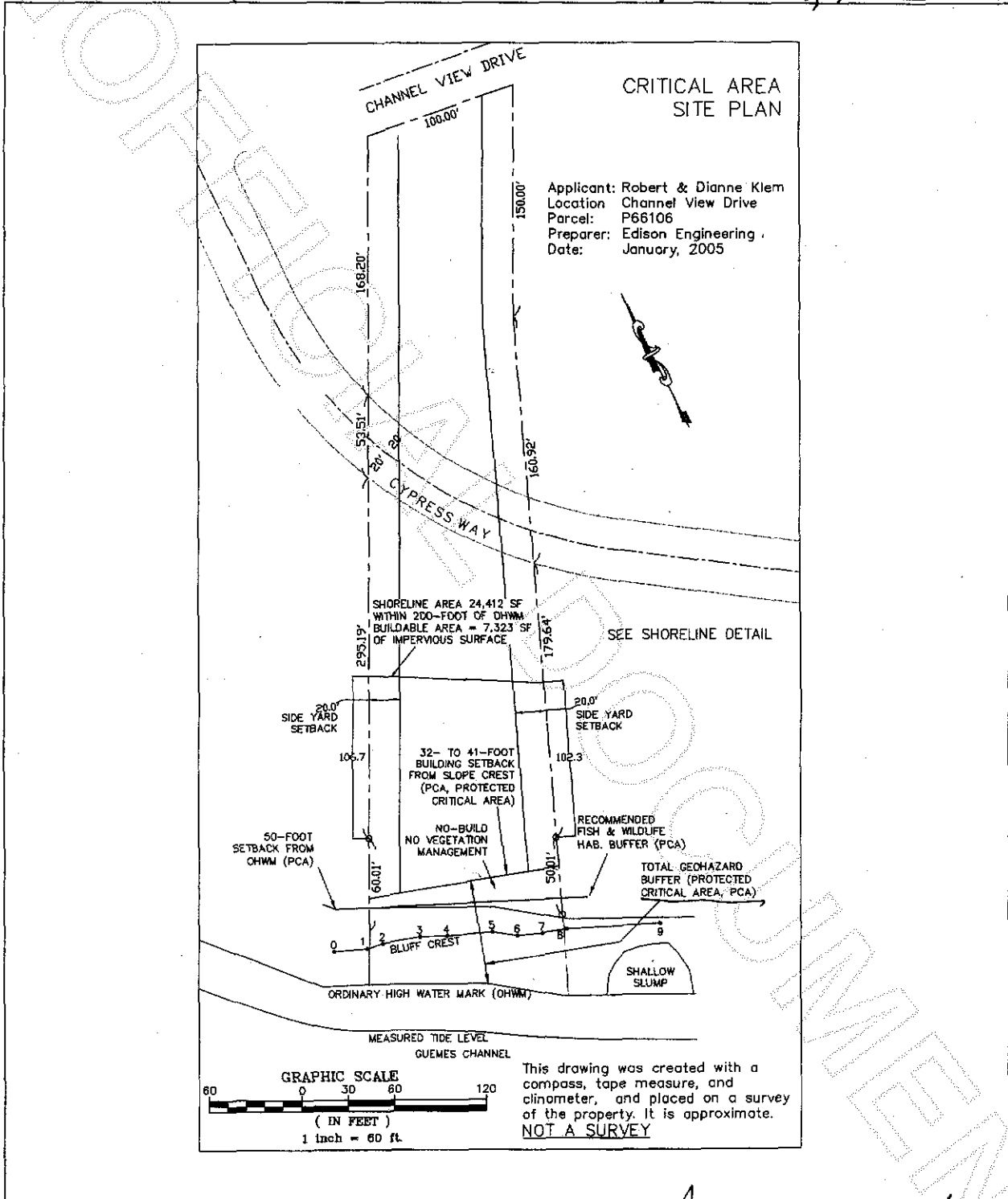

[Signature]
Skagit County CAO Staff Signature.

5/6/05
Date

Robert Klem
Applicant Signature

5/6/05
Date



200505100136
Skagit County Auditor