

N. Bommert  
Auditor

Jane Frazar  
Deputy

Auditor's Certificate

## Auditor's Certificate

Broadview Drive

Cased Monument

N89°38'34"N  
150.00

## Land Description

Refer to Auditor's File Number 200303120048

Tract 15, Plat of Broadway Addition to Anacortes, according to plat recorded in Volume 7 of Plats, Page 22, records of Skagit County, Washington.  
Subject to and together with easements, rights or interests of record or fact as may exist.

## Survey Notes

This survey has been prepared from a closed random traverse using an electronic instrument measuring angles to 3 seconds of arc and distances rounded to hundredths of feet.

The purpose of this survey has been to locate, describe and set or recover monuments as required to mark the existing boundaries of the above described property.

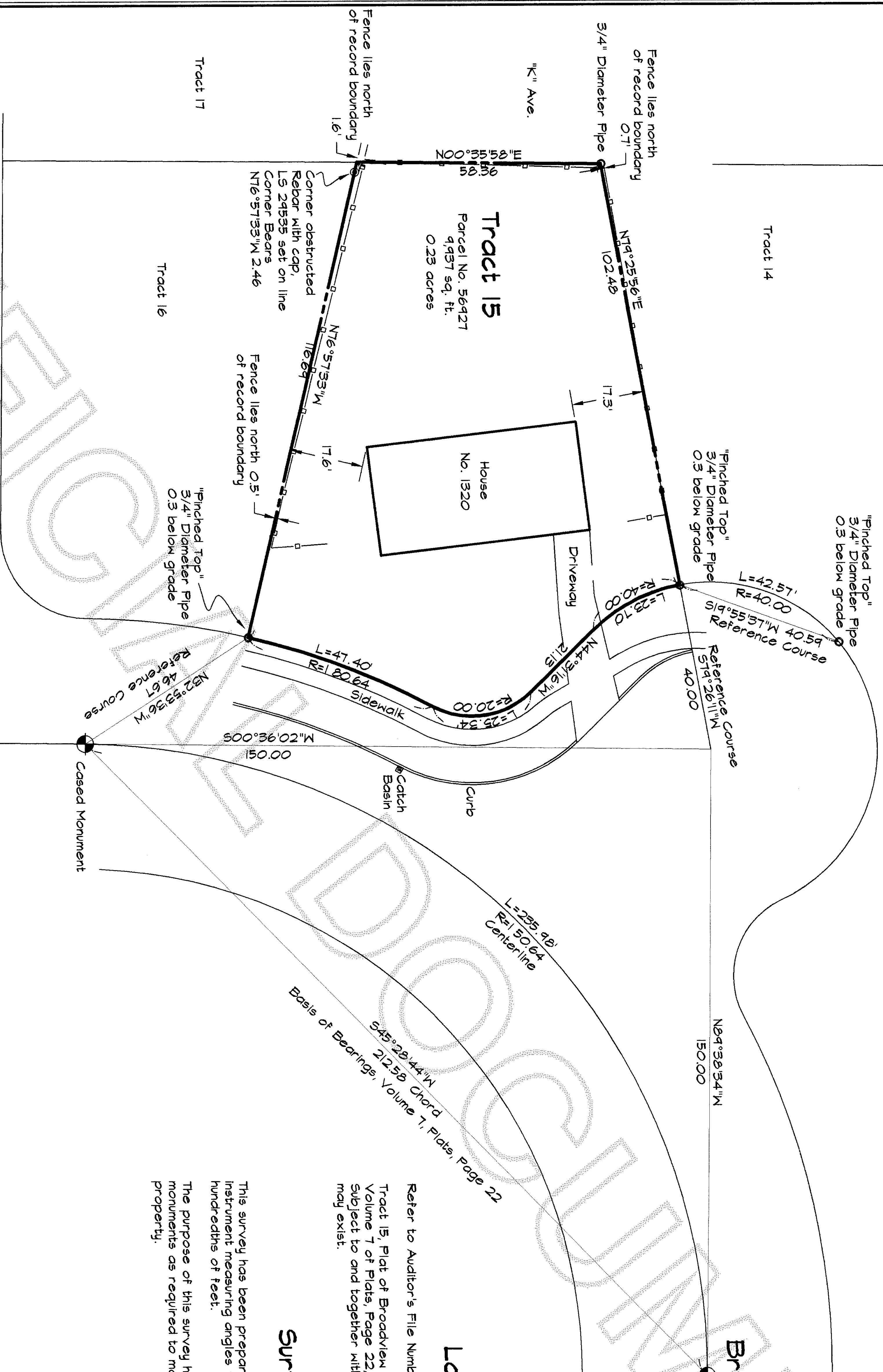

# Surveyor's Certificate

This map correctly represents a survey made by me or under my direction in conformance with the requirements of the survey recording act at the request of Laura L. Kohler of Skagit County, in April, 2005.

certificate no.  
LS 29535

*Robert F. Parrish*  
Robert F. Parrish

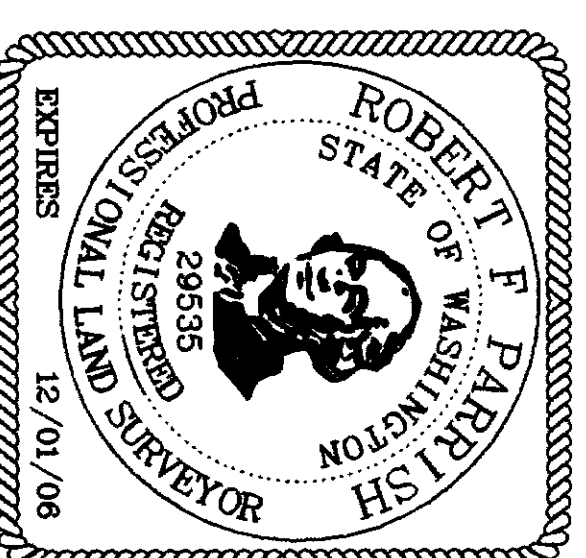

## Graphic Scale

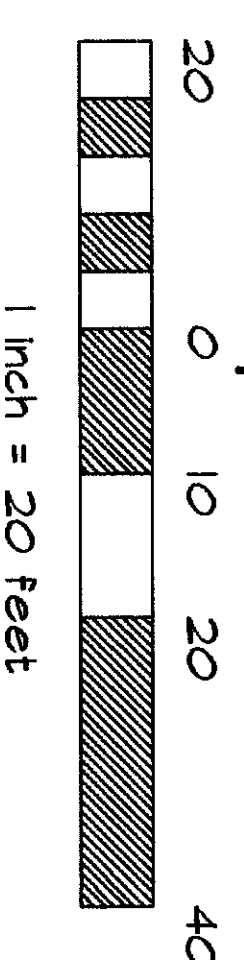

## Record of Survey

prepared at the request of

Laura L. Kohler

Tract 15 of Broadview Addition to the City of Anacortes, Volume 7, Plats, Page 22, Skagit County, Washington  
Located within NW¼, Section 25, Township 35 N, Range 1 E, W1M.

**Parrish Land Surveying**  
142 BLOSSOM LANE, PORT TOWNSEND, WA. 98368  
ANACORIES (360) 588-1467 – parrish@rockland.com

142 BLOSSOM LANE, PORT TOWNSEND, WA. 98368  
ANACORTES (360) 588-1467 - [parrish@rockisland.com](mailto:parrish@rockisland.com)