

Auditor's Certificate
N. Brummitt Auditor
June Fagan Deputy
Monte West 6th

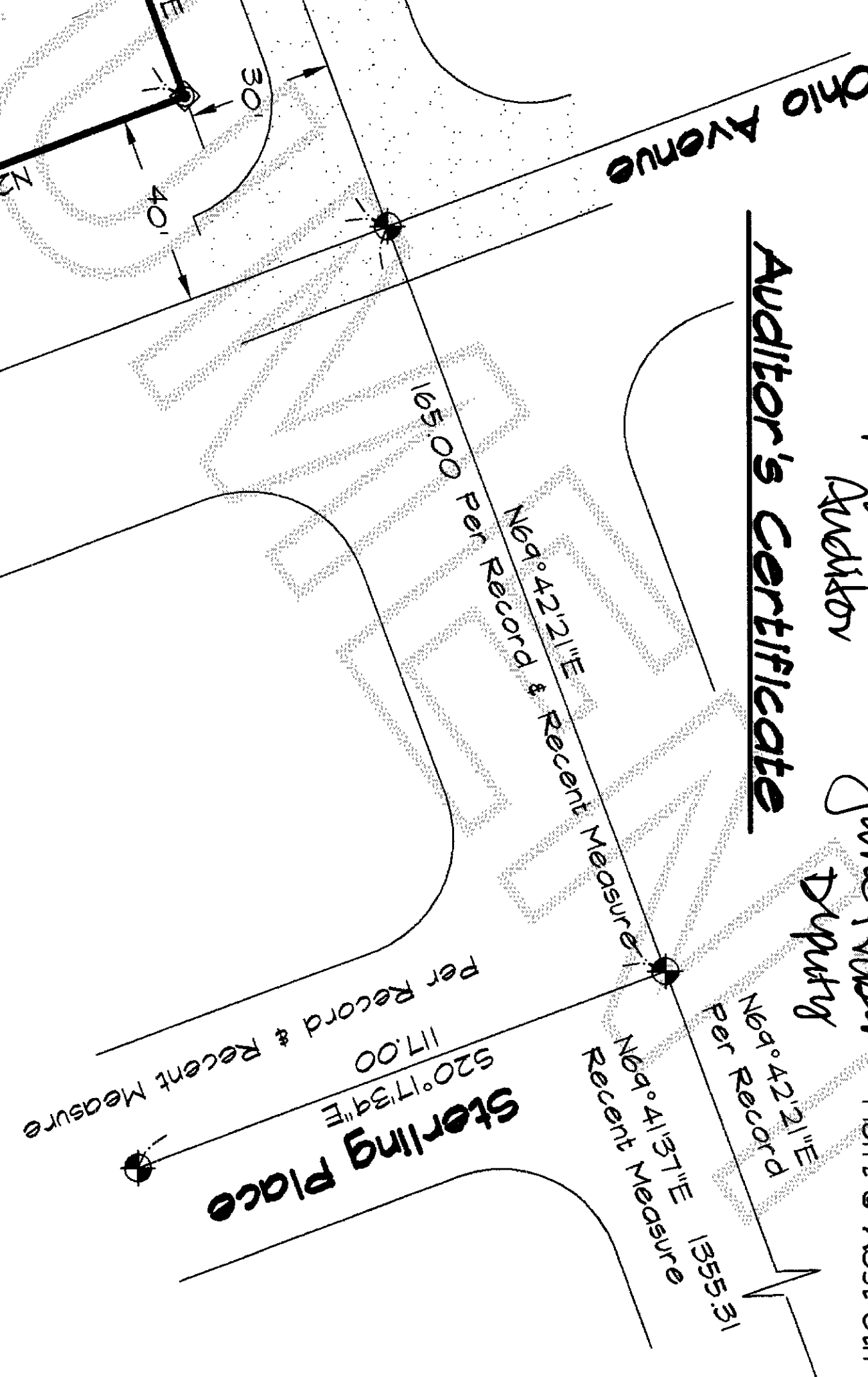

Section 22
Section 23

Survey Notes

- Surveys of Record
1. Plat of Copper Pond AFN 950911092
2. Plat of Sterling Place AFN 9412010072
3. Plat of Northern Pacific Addition to the City of Anacortes Volume 2, Plats, Page 4

This survey has been prepared from a closed random traverse using a "Topcon APL 1A" total station.
The purpose of this survey has been to first locate and describe Block 1512 and Block 1513 according to the plat of Northern Pacific Addition (above) and second to reconfigure the existing lots within that block as shown.
No easements have been noted during the preparation of this survey.

NOTE: This survey has been prepared for the purpose of describing revisions to lots C, D and E. Refer to AFN 200405250127.

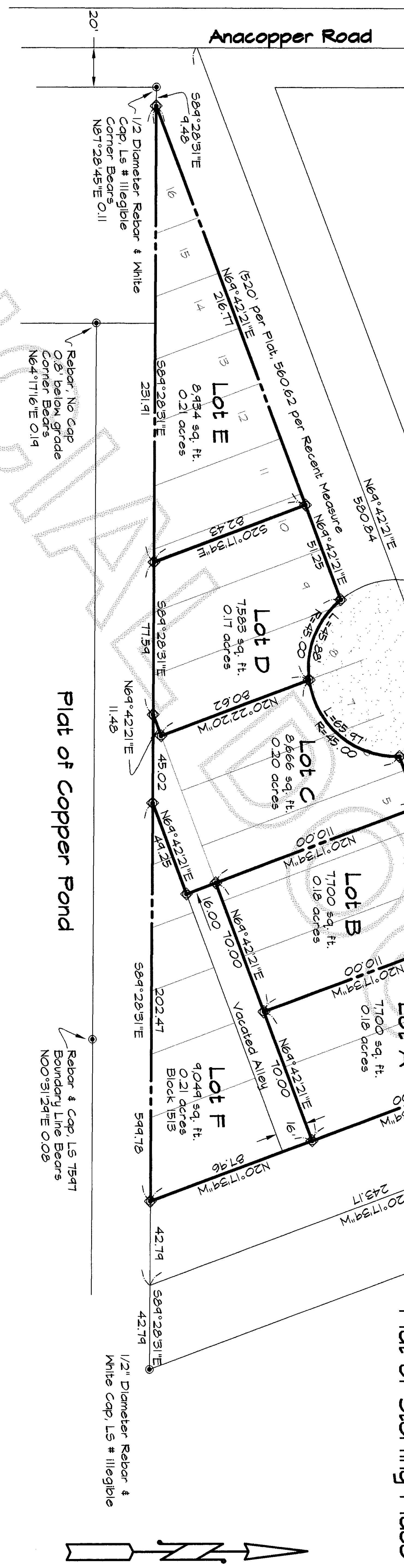

Land Description

Auditor's File Number (AFN) 20031021001 - Block 1512 Lots 1-16, Block 1512, "Northern Pacific Addition to Anacortes," as per plat recorded in Volume 2 of Plats, page 4, records of Skagit County, Washington.
Also, Block 1513, "Northern Pacific Addition to Anacortes," as per Volume 2, Plats, page 4, records of Skagit County, Washington.
Situate in the City of Anacortes, County of Skagit, State of Washington.

Legend

- Rebar & Cap, LS 24535
- Rebar as noted
- Cased Street Monument

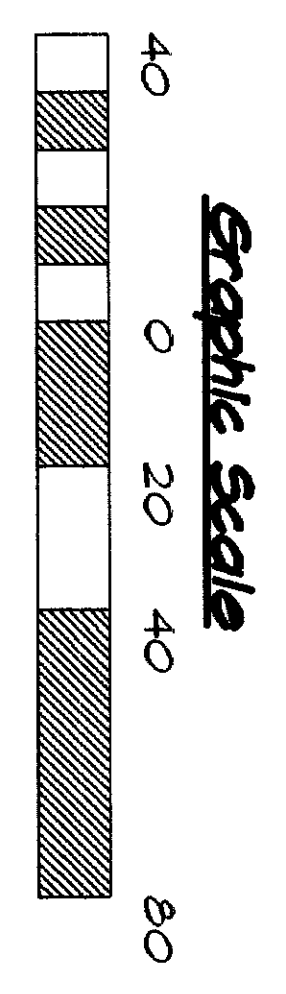

Surveyor's Certificate

This map correctly represents a survey made by me or under my direction in conformance with the requirements of the survey recording act at the request of Randy A. Click of Skagit County, in March, 2004 and revised April, 2005.

Robert F. Parrish
Robert F. Parrish

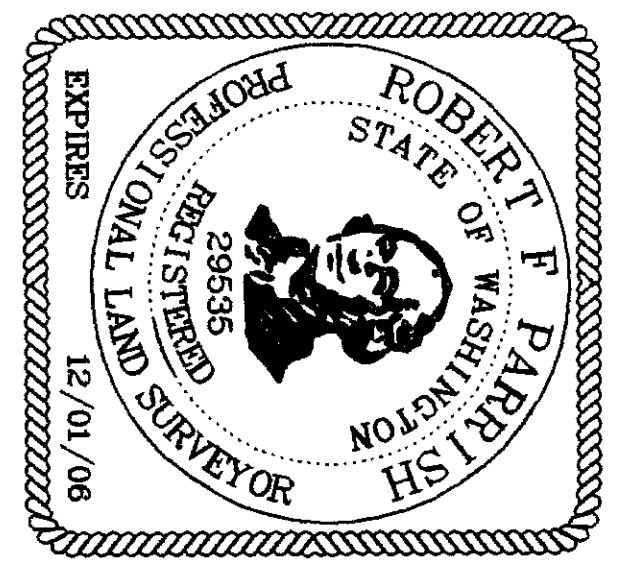

Record of Survey

prepared at the request of

Randy A. Click

Block 1512, Lots 1 through 16, & Block 1513 Pacific Northern Addition Portions of the Southwest Quarter, Sect. 23 T. 35N., R.1E., W.1M., Anacortes, Skagit County, Washington

Parrish Land Surveying
142 BLOSSOM LANE, PORT TOWNSEND, WA. 98368
(360) 588-1467 - parrish@rockisland.com

JOB NO.: 402-124Rev
CADD BY: TP
CHK BY: TP
BK REF: 10414
SCALE: 1" = 40'
DATE: 4/27/05