

SURVEY IN SECTION 27, TWP. 35 N., RNG. 01 EAST, W.M.
ANACORTES, WASHINGTON

200505020191
Skagit County Auditor
5/2/2005 Page 1 of 1 3:23PM

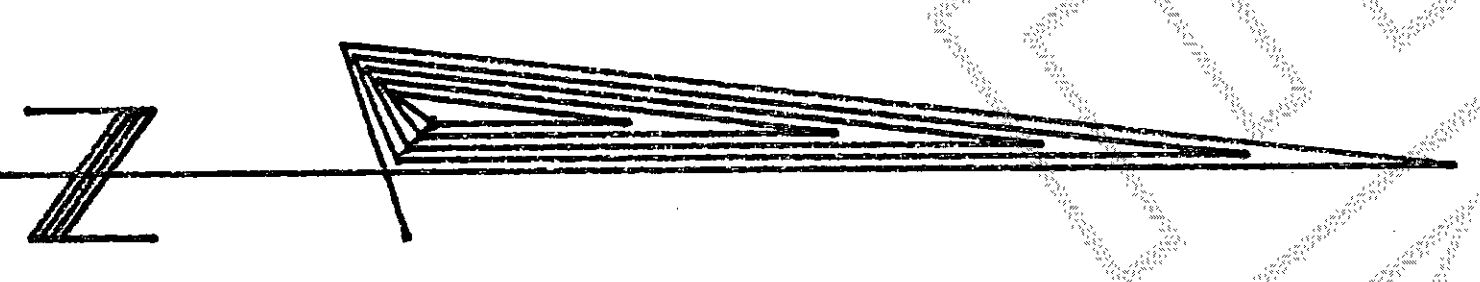
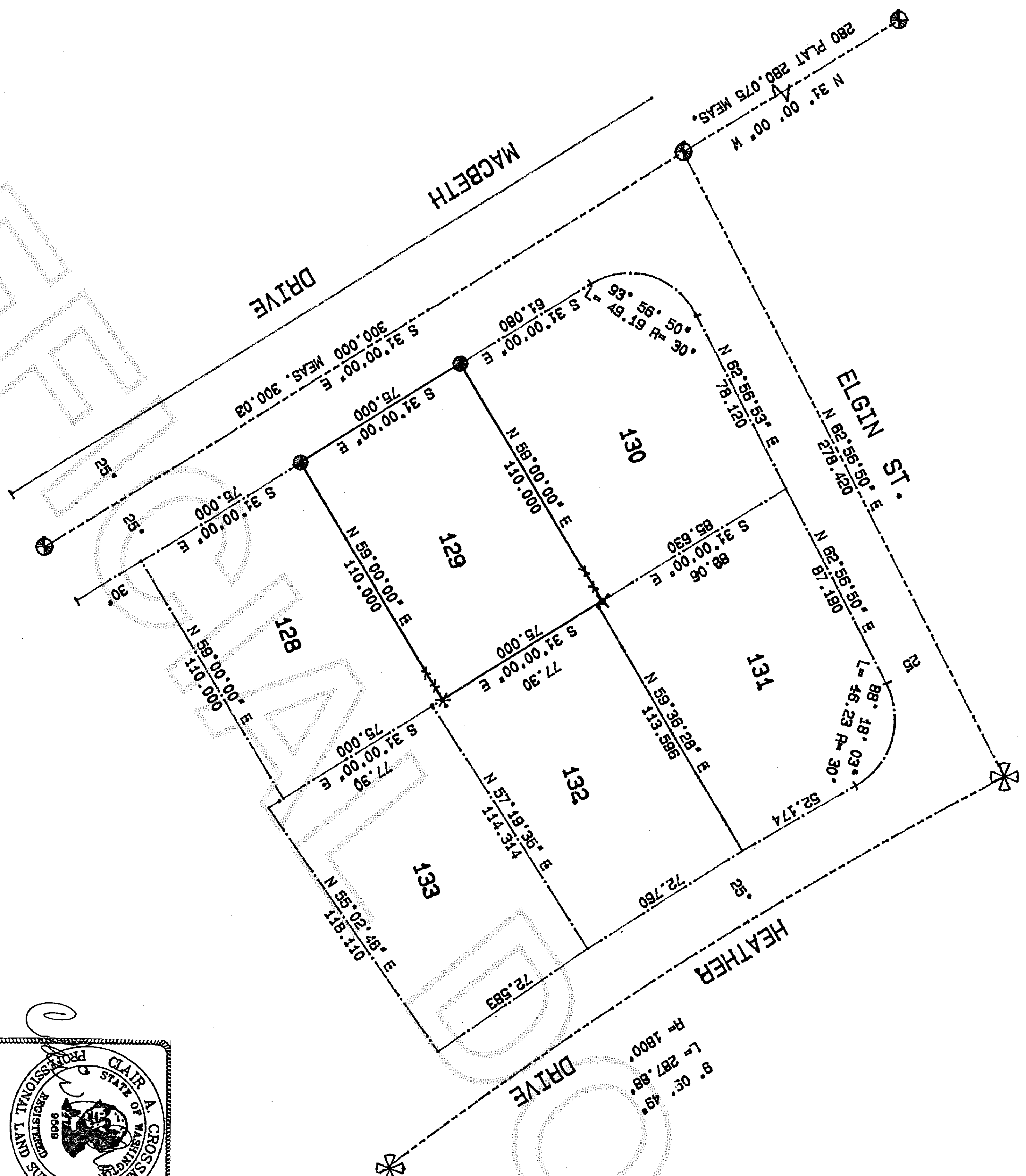

SCALE 1" = 40'

LEGAL DESCRIPTION
LOT 129, "SKYLINE NO. 8", ACCORDING TO THE PLAT THEREOF RECORDED IN VOLUME 9 OF PLATS, PAGES 72 THROUGH 74, RECORDS OF SKAGIT COUNTY, WASHINGTON.

- NOTES:
1. SET RE-BAR WITH YELLOW CAP #9569.
 2. SET NAIL WITH YELLOW CAP # 9569, IN CENTER OF FENCE POST IN 5' WOOD FENCE, AT THE NE CORNER OF LOT 129, FOUND RE-BAR WITH VADIA CAP AT THE NW CORNER OF LOT 132, 2.4' S 31° 00' 00" E FROM OUR NAIL.
 3. SET P.K. NAIL IN CONCRETE ON NORTH SIDE OF WOOD FENCE POST AT THE SE CORNER OF LOT 129.
 4. FOUND AND TIED CONCRETE MONUMENT WITH CASE AND COVER FOR PLAT MONUMENT.
 5. FOUND BUT DIDN'T TIE CONCRETE PLAT MON.
 6. BASIS OF BEARINGS: PLAT OF SKYLINE NO. 8.
 7. EQUIPMENT USED: TOPCON GTS 303.5" TOTAL STATION.
 8. METHOD OF SURVEY: STANDARD FIELD TRAVERSE.
 9. ERROR OF CLOSURE MEETS WASHINGTON STATE STANDARDS.
 10. THIS SURVEY DOES NOT PURPORT TO SHOW ALL ENCUMBRANCES OR EASEMENTS.

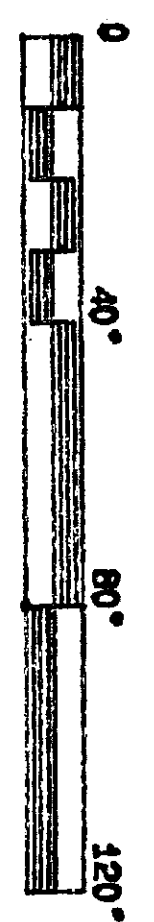

RECORDER'S CERTIFICATE
Filed for record this 2 day of May 2005 at 3:23 PM
In book of at page at the request of:
CLARE A. CROSSMAN
Surveyor's Name
RECORDS OF SKAGIT CO., AUD.
N. McMURRAY DAVID A. CROSSMAN
AUD. DEP. AUD.

SURVEYORS CERTIFICATE
This map correctly represents a survey made by me or under my direction in conformance with the requirements of the Survey Recording Act at the request of: KIETH PARSONS
In April 2005
David A. Crossman
Certificate No: 9569

CROSSMAN & ASSOC.
LAND SURVEYORS
16146 MCLEAN RD. MT. VERNON, WA.
PHONE (360) 424-7359

BOUNDARY SURVEY FOR KIETH PARSONS			
SCALE:	DATE:	JOB NO:	
1" = 40'	5-02-05	2005-16	
DRAWN BY:	CHECK BY:	SHEET:	OF:
SPM	DAC	1	1