

SURVEY IN THE NE 1/4, SEC. 24, TWP. 35 N., RNG. 01 EAST, W.M.
ANACORTES, WASHINGTON

LEGAL DESCRIPTION:
LOTS 12, 13 AND 14 BLOCK 119, "MAP OF THE CITY OF ANACORTES, SKAGIT COUNTY, WASHINGTON", AS PER PLAT RECORDED IN VOLUME 2 OF PLATS PAGE 4, RECORDS OF SKAGIT COUNTY, WASHINGTON.
SITUATE IN THE CITY OF ANACORTES, COUNTY OF SKAGIT, STATE OF WASHINGTON.

- NOTES:
1. SET RE-BAR WITH YELLOW CAP STAMPED 9569.
 2. FOUND BRASS CAP MONUMENT.
 3. FOUND NAIL IN CENTER OF INTERSECTION. BASIS OF BEARINGS: USED N 1° 51' 15" E BETWEEN FOUND MONUMENTS ON "K" AVE., BETWEEN 15TH AND 16TH STREETS.
 4. SURVEY METHOD: STANDARD FIELD TRAVERSE.
 5. EQUIPMENT USED: TOPCON GTS 303 5" TOTAL STATION.
 6. ERROR OF CLOSURE MEETS WASHINGTON STATE STANDARDS.
 7. THIS SURVEY DOES NOT PURPORT TO SHOW ALL ENCUMBRANCES OR EASEMENTS.
 - 8.

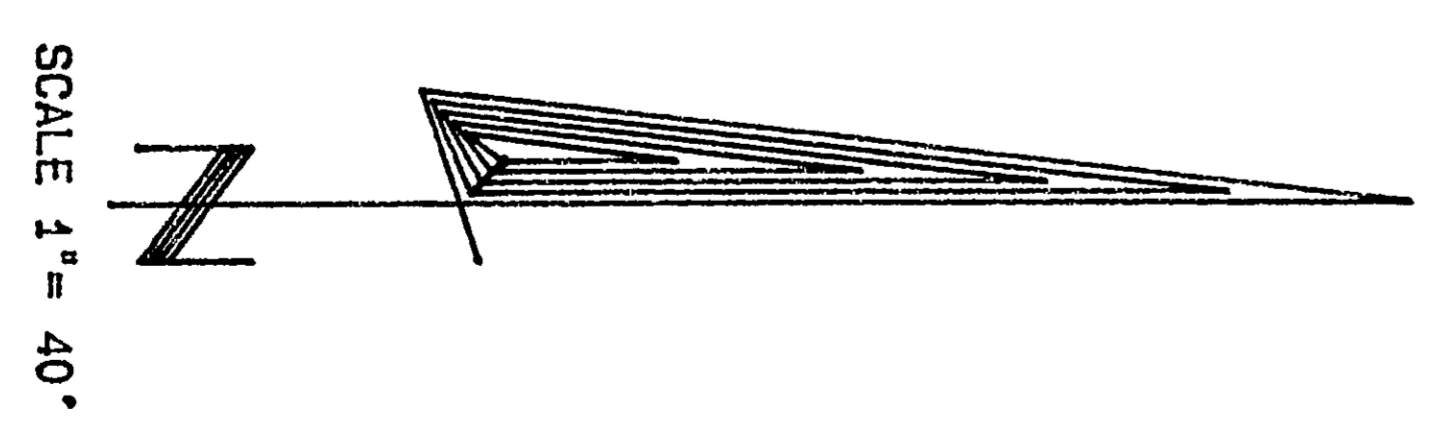
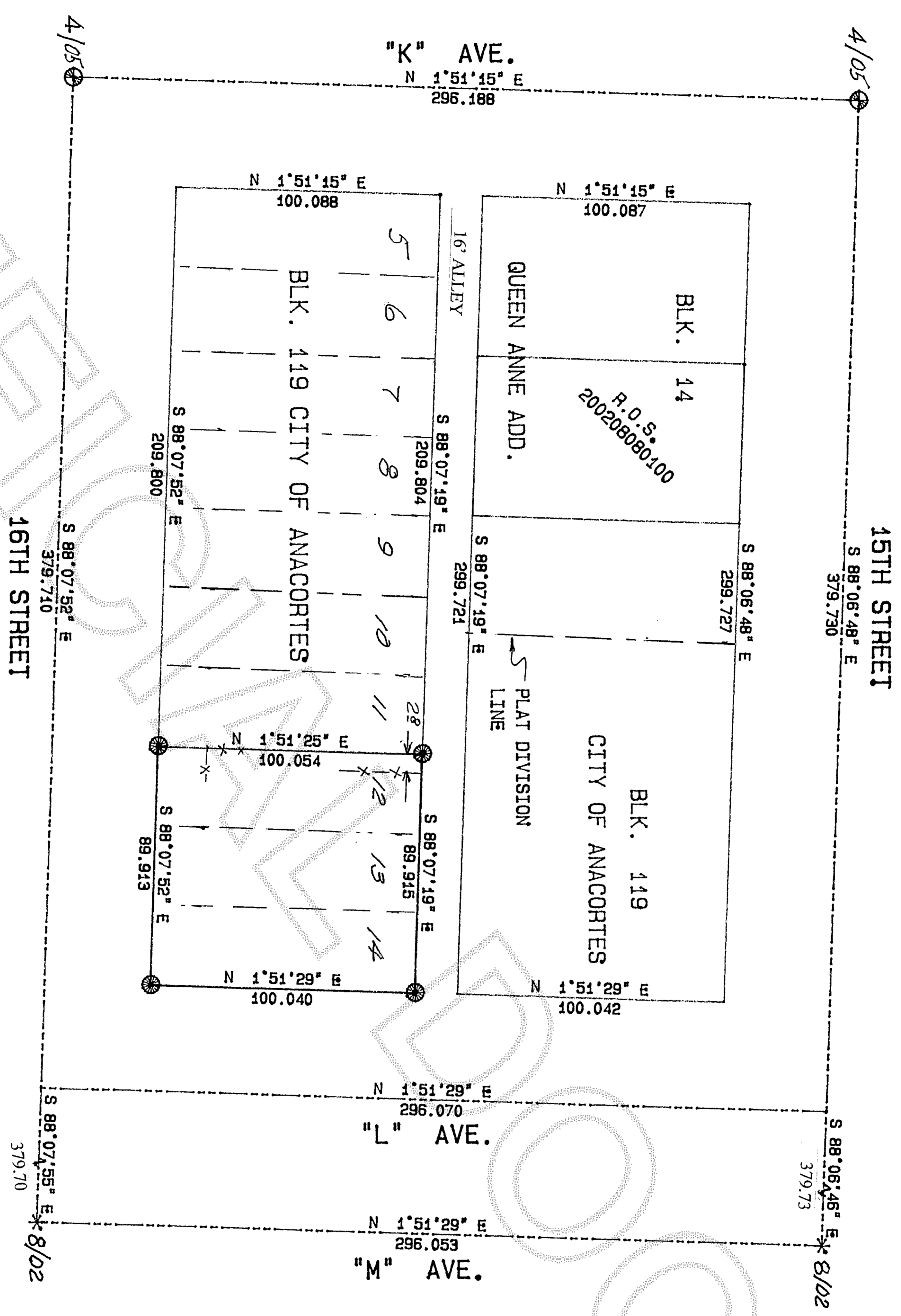

RECORDER'S CERTIFICATE
Filed for record this 25 day of April 2005 at 1:58 A.M.
In book of OR at page at the request of:

Claire A. Crossman
SURVEYOR'S NAME
RECORDS OF SKAGIT CO. AUD.
Shane D. Dumas
DEP. AUD.

SURVEYORS CERTIFICATE
This map correctly represents a survey made by me or under my direction in conformance with the requirements of the Survey Recording Act at the request of: ROBERT GOURLEY
In April, 2005.

Robert Gourley
Certificate No: 9569

CROSSMAN & ASSOC.
LAND SURVEYORS
16146 MCLEAN RD. MT. VERNON, WA.
PHONE (360) 424-7359

BOUNDARY SURVEY		JOB NO. 2005-14	
FOR ROBERT GOURLEY		SHEET: 1 OF 1	
SCALE: 1" = 40'	DATE: 4-23-05	DRAWN BY: SHM	CHECK BY: DAC