

Survey in Gov't Lot 8, (the NW1/2 of the SE1/4), of Section 12, Twp. 35 N., Rng. 7 E., W.M.

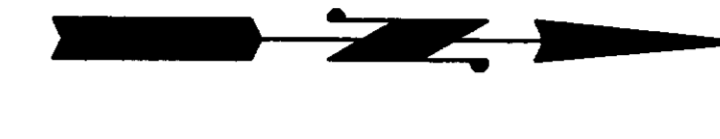
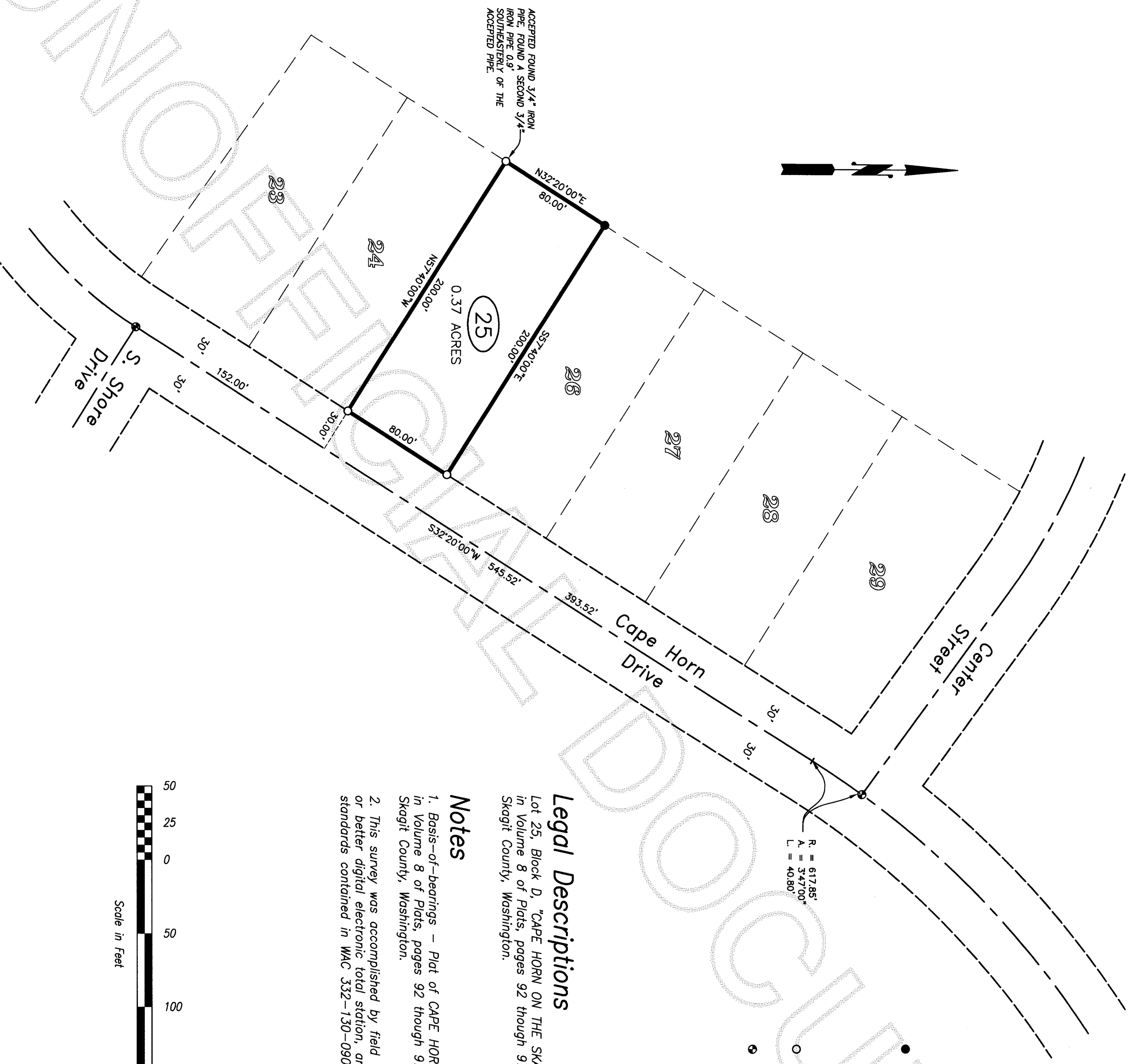

Legend

- Set 1/2" X 18" reinforcing rod with yellow plastic cap marked "SKA SURV 17651" and white 2" X 2" witness stake, except as noted.
- Found 1/2" iron pipe, accepted as lot corner.
- Found concrete monument with tack set in lead 1.0' below road surface on 11/24/04.

Legal Descriptions

Lot 25, Block D, "CAPE HORN ON THE SKAGIT," as per plat recorded in Volume 8 of Plats, pages 92 through 97, inclusive, records of Skagit County, Washington.

Notes

1. Basis-of-bearings - Plat of CAPE HORN ON THE SKAGIT recorded in Volume 8 of Plats, pages 92 through 97, inclusive, records of Skagit County, Washington.
2. This survey was accomplished by field traverse using: 3 second or better digital electronic total station, and meets or exceeds the standards contained in WAC 332-130-090.

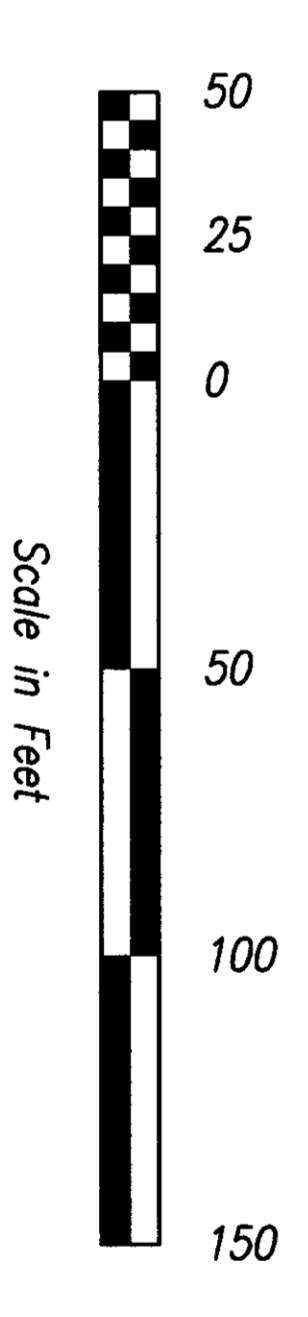

DATE	REVISION	BY	JOB#	DRAWN	CHECKED	DATE	SCALE	SHEET
			204133	srn	jia	03DEC04	1" = 50'	1 OF 1

Survey for Connie Swanson

COPYRIGHT 2004 SKAGIT SURVEYORS, INC.



806 Metcalf St., Sedro-Woolley, WA 98284 Phone: (360) 855-2121 FAX: (360) 855-1658

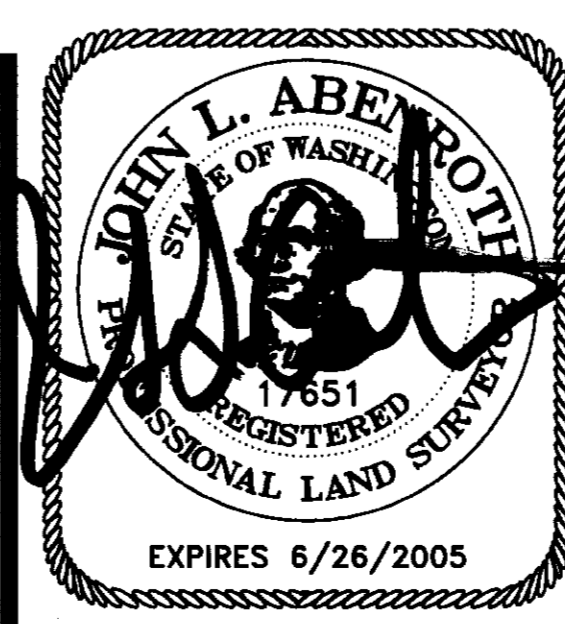

SURVEYOR'S CERTIFICATE
 This map correctly represents a survey made by me or under my direction in conformance with the Survey Recording Act in November 2004 at the request of Connie Swanson.

John L. Abenroth CERT#17651
 Date 1/29/05

AUDITOR'S CERTIFICATE



200504140095
 Skagit County Auditor

4/14/2005 Page 1 of 1 2:21PM

Jane Fraser, Deputy
 County Auditor or Deputy Auditor