

Return to:



200504110121

Skagit County Auditor

4/11/2005 Page

1 of

2 11:02AM

PROTECTED CRITICAL AREA SITE PLAN

Page 1 of 2

Grantor/Owner: IRENE E BETTINGER TRUST

Grantee: PUBLIC

Site Address: 7867 EVERGREEN LANE

Property ID #: P 65969

Assessors Tax Account #:

Legal Description: Sec. 08 Twp. 35 Rng. 2 / Plat Name HOLIDAY HIDEAWAY Lot 7 AND 8

NO. 1

Permit/Activity #: BP05-0197

The PROTECTED CRITICAL AREA (PCA) is to be left undisturbed in its natural state. "With the exception of activities identified as Allowed without Standard review under SCC 14.24.100, any land-use activity that can impair the functions and values of critical areas or their buffers through a development activity or by disturbance of the soil or water, and/or by removal of, or damage to, existing vegetation shall require critical areas review and written authorization pursuant to SCC 14.24." SCC 14.24.060 No clearing, grading, filling, logging or removal of woody material, building, construction or road construction of any kind, planting of non-native vegetation or grazing of livestock is allowed within the PCA areas except as specifically permitted by Skagit County on a case-by-case basis consistent with SCC 14.24.

Representations on this site plan may be approximations only and should not be used for purposes other than for determining general locations of critical areas. Development activities beyond the scope of this plan may require additional studies and approvals.

The above references to "Grantor" and "Grantee" shall not be construed as a transfer of property ownership and are used solely for filing with the County Auditor.

Owner:

[Signature]

Date: APRIL 2005

On this day personally appeared before me Dana Bettinger known to be the individual described herein and acknowledged to me that she signed the same as her free and voluntary act and deed for the uses and purposes therein mentioned.

Margery August, Notary Public in and for the State of Washington,
residing at Mount Vernon Date: 4/11/05

Owners: Bettinger
 Address: 7867 Evergreen Ln.
 Parcel: P65969
 Permit: BP05-0197
 Preparer: Edison Engineering
 Date: March 2005

This drawing utilized a topographic survey of the property and measurements taken with a compass, clinometer, and tape measure were added. It is approximate.
NOT A SURVEY

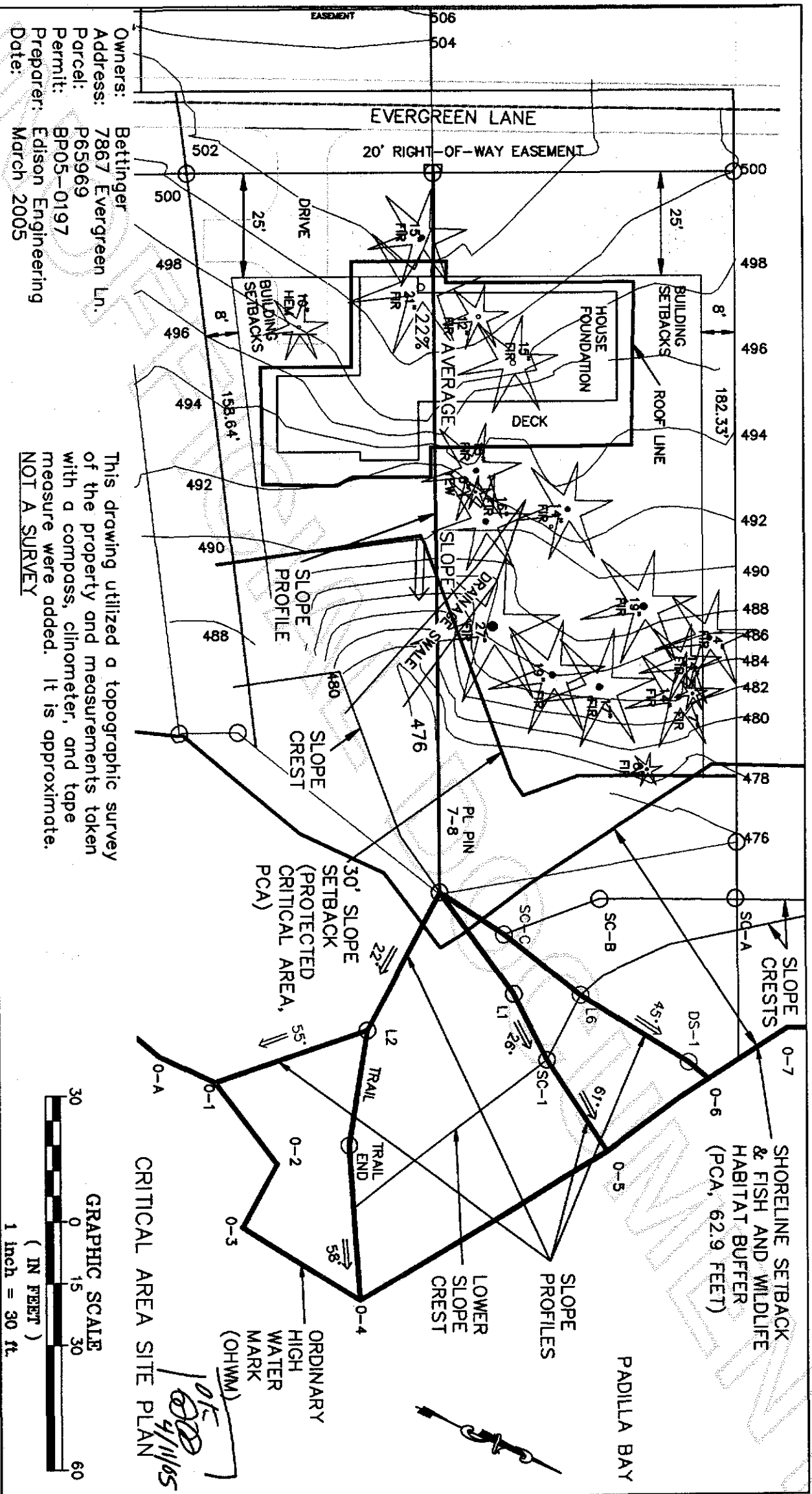

200504110121
 Skagit County Auditor