

GOVERNMENT LOTS 1 AND 2
SECTION 18, TOWNSHIP 32 NORTH, RANGE 4 EAST, W.M.
COUNTY OF SKAGIT, STATE OF WASHINGTON

200504070141
Skagit County Auditor
4/1/2005 Page 1 of 1 2:28PM

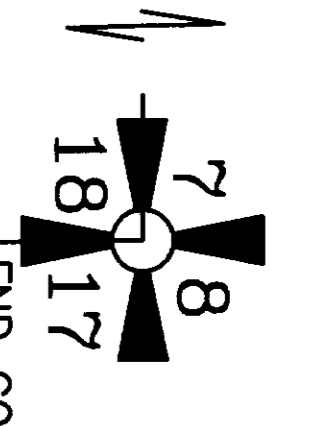
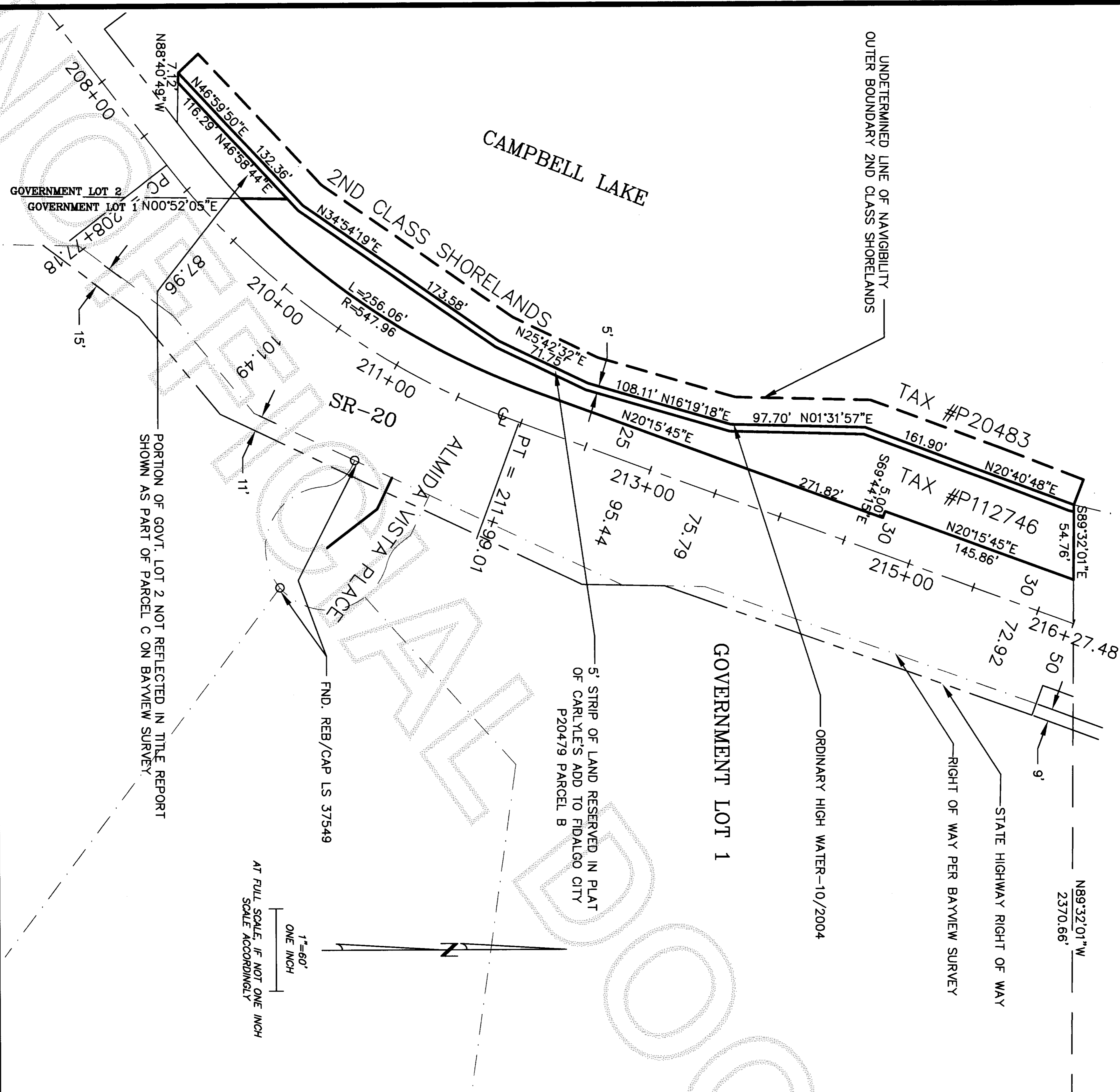

FND CONC. MON. W/3\"/>

- LEGEND**
- MONUMENT IN CASE
 - REBAR AND CAP
 - PROPERTY LINE
 - CENTERLINE OF ROAD
 - ROAD RIGHT-OF-WAY
 - HISTORIC LOT LINE

LEGAL DESCRIPTIONS

PARCEL A (P20483)
THE SHORELANDS OF SECOND CLASS, OWNED BY THE STATE OF WASHINGTON, SITUATE IN FRONT OF ADJACENT TO OR ABUTTING UPON GOVERNMENT LOT 1 AND THAT PORTION OF GOVERNMENT LOT 2, SECTION 18, TOWNSHIP 34 NORTH, RANGE 2 EAST, W.M., LYING NORTH OF THE SOUTH LINE OF 14TH STREET, CARLILE'S ADDITION TO FIDALGO CITY, A RECORDED PLAT AND SAID SOUTH LINE PRODUCED WEST, WITH A FRONTAGE OF 11.44 LINEAL CHAINS, MORE OR LESS;
SUBJECT, HOWEVER, TO AN EASEMENT FOR A RIGHT TO OVERFLOW GRANTED TO THE CITY OF ANACORTES ON MAY 12, 1925 UNDER APPLICATION NO. 12419;
AS FOUND IN DEED-SECOND CLASS SHORE LANDS SOLD SUBSEQUENT TO JUNE 7, 1911 RECORDED IN VOLUME 23, PAGE 58 OF RECORDS FILED WITH THE DEPARTMENT OF NATURAL RESOURCES.
THE AREA OF THIS PARCEL IS NOT PRECISELY DETERMINABLE WITHOUT A NAVIGABILITY STUDY HOWEVER IS PROBABLY APPROXIMATELY 15,000 SQUARE FEET.

PARCEL B (P20479)
ALL THAT PORTION OF A FIVE FOOT STRIP OF LAND ADJACENT TO THE WATER LINE OF LAKE CAMPBELL, AS RESERVED IN DEDICATION OF "CARLILE'S ADDITION TO FIDALGO CITY, AS PER PLAT RECORDED IN VOLUME 2 OF PLATS, PAGE 3, LYING BETWEEN THE SOUTH LINE OF 14TH STREET EXTENDED AND THE CENTERLINE OF 16TH STREET EXTENDED, AS ESTABLISHED IN SUPERIOR COURT JUDGMENT IN CAUSE NO. 25210, SKAGIT COUNTY, ALL LOCATED WITHIN SECTION 18, TOWNSHIP 34 NORTH, RANGE 2 EAST, W.M.;
EXCEPT FROM SAID PARCELS A AND B, THE RIGHT-OF-WAY FOR STATE HIGHWAY NO. 20.
SAID PARCEL HAVING 3,725 SQUARE FEET OR 0.09 ACRES.

PARCEL C (P112746)
THAT PORTION OF GOVERNMENT LOT 1 OF SECTION 18, TOWNSHIP 34 NORTH, RANGE 2 EAST, W.M., LYING WESTERLY OF THE RIGHT-OF-WAY FOR STATE HIGHWAY NO. 20; EXCEPT A FIVE FOOT STRIP ADJACENT TO THE WATER LINE OF LAKE CAMPBELL AS RESERVED IN THE DEDICATION OF "CARLILE'S ADDITION TO FIDALGO CITY" AS PER PLAT RECORDED IN VOLUME 2 OF PLATS, PAGE 3, SAID PREMISES BEING A UNDEVELOPED AND UNLABELED PORTION OF SKAGIT COUNTY SHORT PLAT NO. 96-0103, APPROVED DECEMBER 15, 1997 AND RECORDED JANUARY 8, 1998 UNDER AUDITOR'S FILE NO. 990105004 IN VOLUME 13 OF SHORT PLATS, PAGES 88.
SAID PARCEL HAVING 20,128 SQUARE FEET OR 0.46 ACRES.

SURVEY NOTES

BASIS OF BEARING: WASHINGTON STATE PLANE COORDINATE SYSTEM, NORTH ZONE (NAD 83/91)
THIS SURVEY COMPLES WITH ALL STANDARDS AND GUIDELINES OF THE SURVEY RECORDING ACT AS PER CHAPTER 58.09 RCW AND CHAPTER 332-130 WAC.
ALL MONUMENTS VISITED DURING NOVEMBER 2004, UNLESS OTHERWISE NOTED.
EQUIPMENT: THE PRIMARY MEASUREMENT EQUIPMENT UTILIZED IN THE PERFORMANCE OF THIS SURVEY WAS A SOKKIA 3100 TOTAL STATION, SN# 19802.
ALL PRIMARY MEASUREMENT EQUIPMENT UTILIZED HAS BEEN COMPARED TO AND ADJUSTED AGAINST A NATIONAL GEODETIC SURVEY CALIBRATED BASELINE WITHIN THE PAST ONE YEAR.
PERMETER CONTROL WAS ESTABLISHED USING TRIMBLE 4400 GPS EQUIPMENT TO CREATE A STATIC NETWORK. THAT NETWORK WAS CONSTRAINED TO LOCAL GEODETIC CONTROL POINTS.
THE NAVIGABILITY OF CAMPBELL LAKE HAS NOT BEEN DETERMINED CONCLUSIVELY. SECOND CLASS SHORELANDS HAVE BEEN DEEDED TO THE PUBLIC BY THE WASHINGTON DEPARTMENT OF NATURAL RESOURCES. THE OUTER SHORELAND BOUNDARY IS THE LINE OF NAVIGABILITY.
REFERENCES
1. WSDOT RIGHT OF WAY PLAN SR 20, MP 41.80 TO MP 47.02, DECEPTION PASS TO GIBRALTER VIGNITY, PAGE 9 OF 11, APPROVED SEPT. 16, 1992
2. ACTIVITY REGISTER FOR SECTIONS 7 AND 18, TOWNSHIP 34 NORTH, RANGE 2 EAST, WM (SS29-07) ON FILE WITH WASHINGTON STATE DEPARTMENT OF NATURAL RESOURCES
3. TOWNSHIP PLAT FOR TOWNSHIP 34 NORTH, RANGE 2 EAST, WM ON FILE WITH THE BUREAU OF LAND MANAGEMENT, PORTLAND OREGON
FROM RECORDS OF SKAGIT COUNTY, WASHINGTON:
4. PLAT OF CARLILE'S DIVISION TO FIDALGO CITY, VOLUME 2 OF PLATS ON PAGE 3
5. RECORD OF SURVEY BY RICHARD JUDY, APN 821214011
6. ALMIDA VISTA SHORT PLAT SP96-0103, APN 980105004, VOL. 13 OF SHORT PLATS ON PAGE 87
7. AMENDED RECORD OF SURVEY BY BAYVIEW SURVEYING, APR. 20010424012
NW 1/4 OF THE NE 1/4, NE 1/4 OF THE NW 1/4 (GOVERNMENT LOTS 1 AND 2)
SEC. 18, TWP. 32 N., RGE. 4 E., W.M.

RECORDER'S CERTIFICATE

Filed for record this 1 day of April, 2005 at 2:28 P.M., under Recording No. 2005040141 of the request of DUANE HARTMAN & ASSOCIATES, INC.

Manager: *Nancy Brunner*
Supintendent of Records: *Quincy Quinn*

RECORD OF SURVEY

FOR SAMISH INDIAN NATION

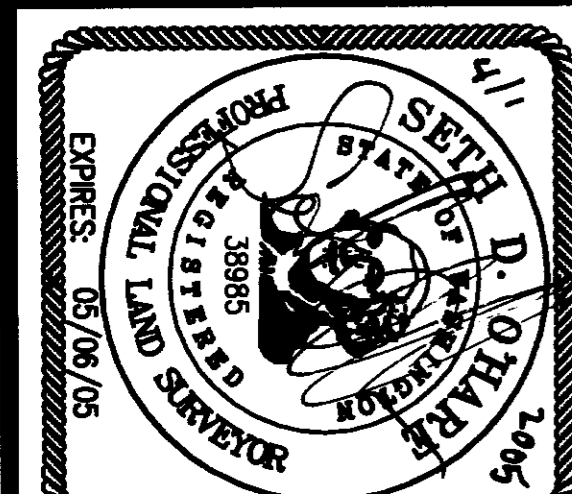

SURVEYOR'S CERTIFICATE
This map correctly represents a survey made by me or under my direction in conformance with the requirements of the SURVEY RECORDING ACT at the request of DUANE HARTMAN AND ASSOC. APRIL 1, 2005.
SETH D. OHARE, PLS
CERTIFICATE NO. 38985

DUANE HARTMAN & ASSOCIATES, INC.
Surveyors
18928 WOODVILLE-REDMOND ROAD, B-107
WOODVILLE, WASHINGTON 98072
(425) 483-5555
FAX (425) 483-4650

Drawn SDO Date 03/23/05 Job No. 04-698
Checked DTH 04-698PROS.DWG Sheet 1 of 1