

Survey in the SE1/4 of the SW1/4 and the SW1/4 of the SW1/4 of Section 22,
and in the SE1/4 of the SE1/4 of Section 21, all in Twp. 36 N., Rng. 4 E., W.M.

Legal Description

The Southwest 1/4 of the Southwest 1/4 and the North 1/2 of the Southeast 1/4 of the Southwest 1/4 of Section 22, Township 36 North, Range 4 East, W.M.;

ALSO the Southeast 1/4 of the Southeast 1/4 of Section 21, Township 36 North, Range 4 East, W.M., EXCEPT that portion thereof lying within the boundaries of tracts 3 to 12, inclusive, and of Parcel "A", (Hartley Lane), of that certain "Parcel Map" Survey approved May 19, 1975, recorded May 19, 1975 under Auditor's File No. 817731 in Book 1 of Short Plats at page 37, the portion of said Southeast 1/4 of the Southeast 1/4 intended to be described herein being those two unnumbered tracts shown on said "Parcel Map" that lie Easterly of and adjacent to tracts 8 and 9 shown thereon.

Notes

1. Basis-of-bearings - Assumed N00°29'23"E on the west line of the southwest quarter of Section 22.
2. This survey was accomplished by field traverse using: 3 second or better digital electronic total station, and meets or exceeds the standards contained in WAC 332-130-090.

CURVE TABLE			
LINE	BEARING	DISTANCE	LENGTH
#1	N41°49'00"E	108.00'	196.77'
L1	N41°49'00"E	15.00'	118.74'
L2	S48°11'00"E	65.57'	271.50'
L3	S41°49'00"W		

COMPUTED FROM SURVEY
RECORDED IN VOLUME 20 OF
SURVEYS AT PAGES 88-90

COMPUTED FROM SURVEY
RECORDED IN VOLUME 20 OF
SURVEYS AT PAGES 88-90

COMPUTED FROM SURVEY
RECORDED IN VOLUME 20 OF
SURVEYS AT PAGES 88-90

COMPUTED FROM SURVEY
RECORDED IN VOLUME 20 OF
SURVEYS AT PAGES 88-90

COMPUTED FROM SURVEY
RECORDED IN VOLUME 20 OF
SURVEYS AT PAGES 88-90

COMPUTED FROM SURVEY
RECORDED IN VOLUME 20 OF
SURVEYS AT PAGES 88-90

COMPUTED FROM SURVEY
RECORDED IN VOLUME 20 OF
SURVEYS AT PAGES 88-90

COMPUTED FROM SURVEY
RECORDED IN VOLUME 20 OF
SURVEYS AT PAGES 88-90

COMPUTED FROM SURVEY
RECORDED IN VOLUME 20 OF
SURVEYS AT PAGES 88-90

COMPUTED FROM SURVEY
RECORDED IN VOLUME 20 OF
SURVEYS AT PAGES 88-90

COMPUTED FROM SURVEY
RECORDED IN VOLUME 20 OF
SURVEYS AT PAGES 88-90

Legend

- Set 1/2" X 18" reinforcing rod with yellow plastic cap marked "SKA SURV 17651" and white 2" X 2" witness stake, except as noted.
- Found 1/2" X 18" reinforcing rod with yellow plastic cap marked "SKA SURV 17651" during survey filed in A.F.#200010100001.
- Found reinforcing rod with yellow plastic cap L.S.#6702.
- Found Concrete monument with yellow plastic cap L.S.#6702 and tack.

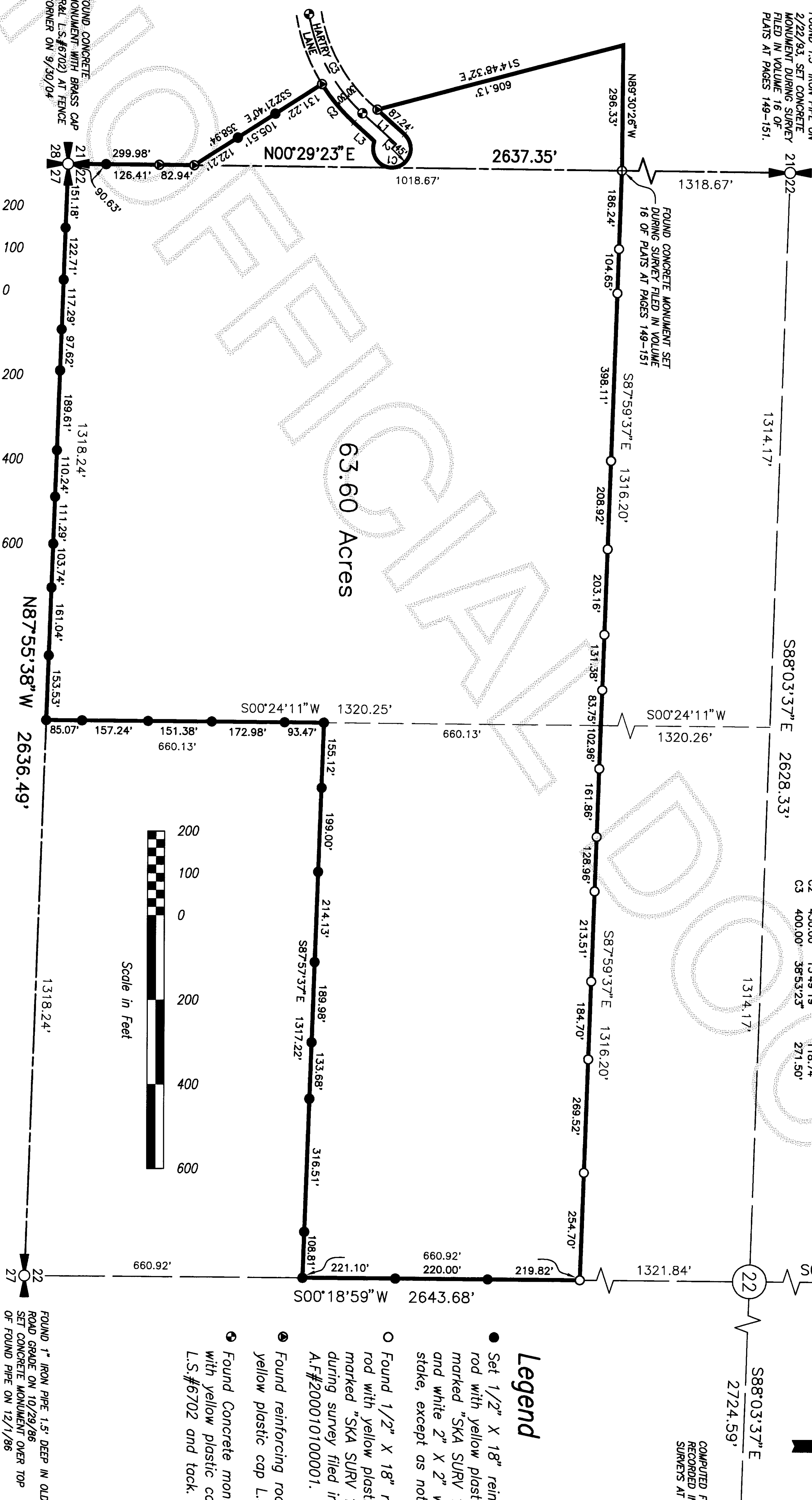

COPYRIGHT 2004 SKAGIT SURVEYORS, INC.

Skagit
Surveyors & Engineers

806 Metcalf St., Sedro-Woolley, WA 98284 Phone: (360) 855-2121 FAX: (360) 855-1658

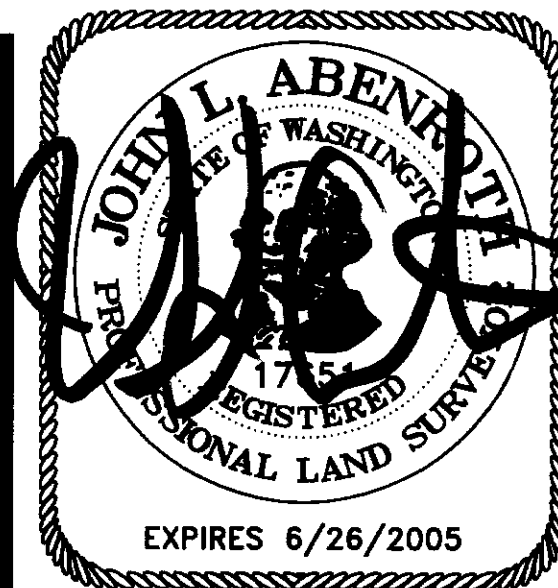

SURVEYOR'S CERTIFICATE

This map correctly represents a survey made by me or under my direction in conformance with the Survey Recording Act in January 2005 at the request of Leo Pallogi.

John L. Abenroth CERT#17651
Date 2/25/05

AUDITOR'S CERTIFICATE

200503160122
Skagit County Auditor

3/16/2005 Page 1 of 1 2:48PM

County Auditor or Deputy Auditor