

Mail Recorded Satisfaction To:  
MARK POLLOCK, LYNNE POLLOCK  
1096 HANSTAD RD  
CAMANO ISLAND, WA 98282



200503070041  
Skagit County Auditor

3/7/2005 Page 1 of 1 9:05AM

Above Space for Recorder's Use

DOCID#000663305112005N

**SUBSTITUTION OF TRUSTEE AND FULL RECONVEYANCE**

WHEREAS, MARK POLLOCK, LYNNE POLLOCK, 200408130115  
the original Trustor, under that certain Deed of Trust dated 08/06/2004 and recorded 08/13/2004, Doc # 200408130115,  
in Book N/A page N/A of Official Records of the County of SKAGIT, State of Washington.  
WHEREAS, the undersigned, as the present Beneficiary under said Deed of Trust desires to substitute a new Trustee  
under said Deed of Trust in place and stead of CHICAGO TITLE COMPANY  
, now therefore, the undersigned hereby substitutes ReconTrust Company, N.A., as Trustee under said Deed of Trust and  
does hereby reconvey, without warranty, to the person or persons legally entitled thereto, the Estate now held by Trustee  
under said Deed of Trust.

Dated: 02/18/2005

ReconTrust Company, N.A., Successor  
Trustee

Mortgage Electronic Registration Systems, Inc.

By:

*Cheryl Ziegler*  
Cheryl Ziegler  
Assistant Secretary

By:

*La Noyce Taylor*  
La Noyce Taylor  
Assistant Secretary

STATE OF CALIFORNIA  
COUNTY OF LOS ANGELES

On 02/18/2005, before me, Jaime Portillo, Notary Public, personally appeared Cheryl Ziegler and La Noyce Taylor, both personally known to me (or proved to me on the basis of satisfactory evidence) to be the persons whose names are subscribed to the within instrument and acknowledged to me that they executed the same in their authorized capacities, and that by their signatures on the instrument the persons, or the entities upon behalf of which the persons acted, executed the instrument.

Witness my hand and official seal.

Jaime Portillo  
Notary Public for said State and County  
Expires: 10/14/2007

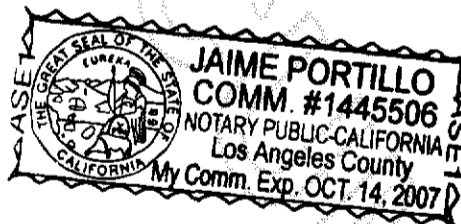

Recording Requested By:  
ReconTrust Company, N.A.  
176 Countrywide Way, MS: LAN-88  
Lancaster, CA 93535-9944  
(800) 540-2684