

200503040065  
 Skagit County Auditor  
 3/4/2005 Page 1 of 1 1:10:29AM

**Auditor's Certificate**  
 Approved & Recorded by *Mary D. Davis*

**Survey Notes**

This survey has been prepared from a closed random traverse using an electronic instrument measuring angles to 3 seconds of arc and distances rounded to hundredths of feet. The anticipated positional tolerance is 30.15 feet.

The purpose of this survey has been to locate, describe and either find and confirm the location of existing monuments or to set new monuments as required to mark the existing boundaries as shown.

**Land Description**

Auditor's File Number (AFN) 2003-04020132  
 Portions of Blocks 67 and 96, according to "Map of Fidalgo City," Volume 2 of Flats, Pages 113 and 114 records of Skagit County, Washington.

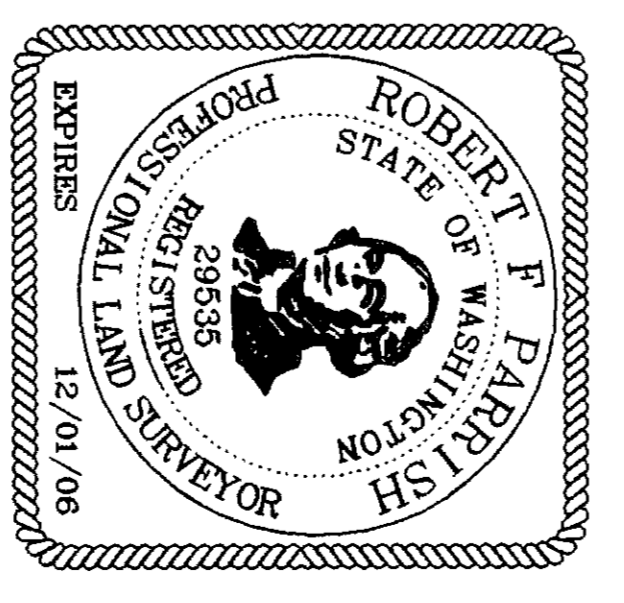
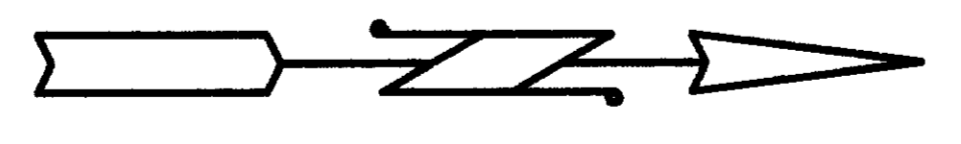

**Surveyor's Certificate**

This map correctly represents a survey made by me or under my direction in conformance with the requirements of the survey recording act at the request of Owen D. Huffaker and Sydney A. Hole, in February, 2005.

certificate no. LS 29535  
*Robert F. Parrish*  
 Robert F. Parrish

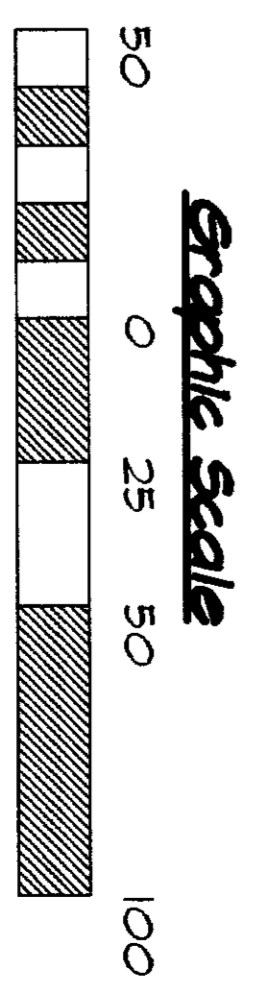

**Record of Survey**

Prepared at the request of

**Owen D. Huffaker & Sydney A. Hole**

A portion of the NE 1/4 of the SW 1/4, SE 1/4 of the SW 1/4, and the NW 1/4 of the SE 1/4, Section 15, Township 34N, Range 2E, W1M, Fidalgo Island, Skagit County, Washington

JOB NO.: 502-183
CADD BY: rp
CHK BY: <i>rp</i>
BK REF: 13
SCALE: 1" = 50'
DATE: 2-18-05

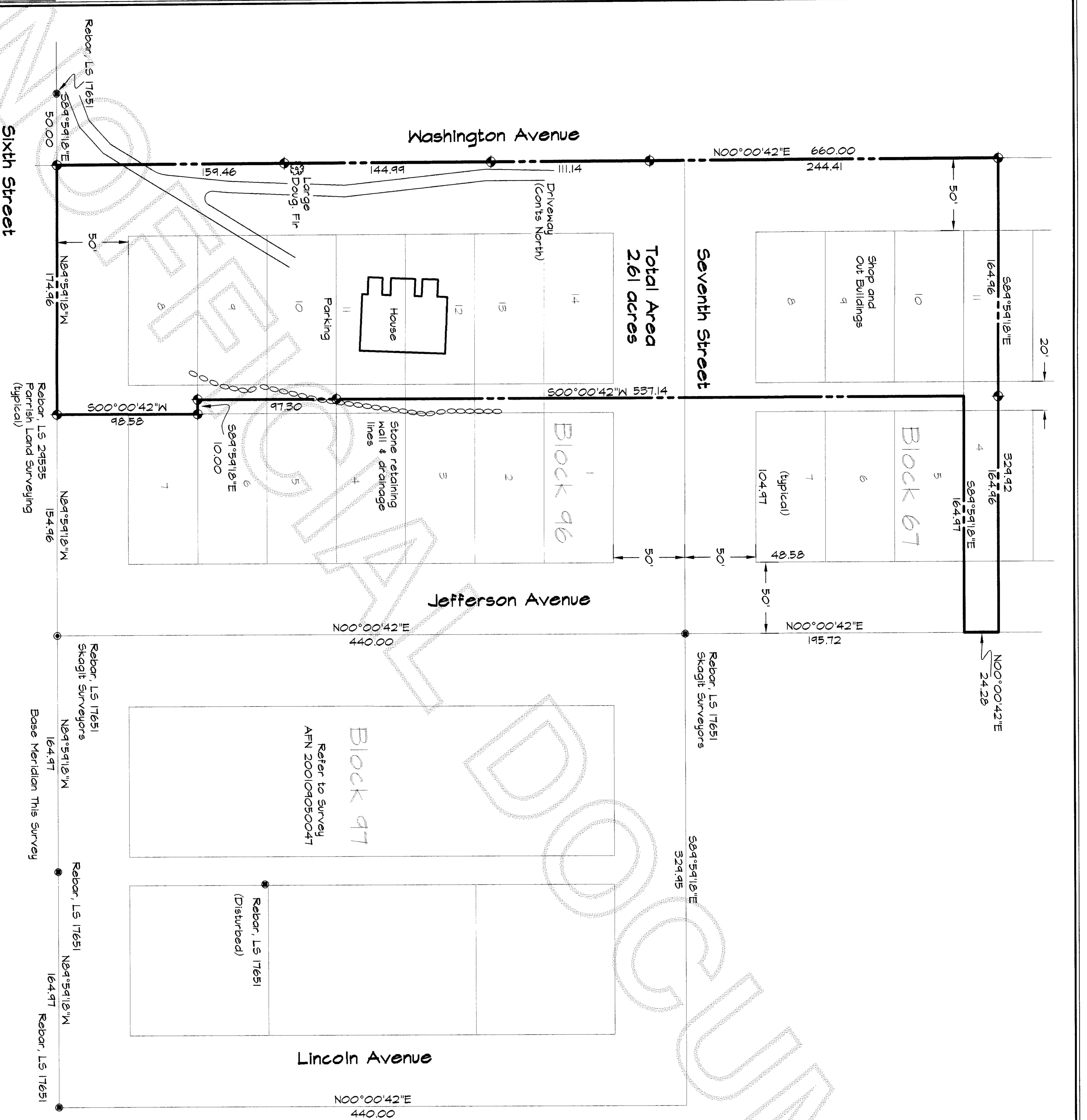

**Parrish Land Surveying**  
 142 BLOSSOM LANE, PORT TOWNSEND, WA 98368  
 ANACORTES (360) 588-1467 - parrish@rockisland.com