

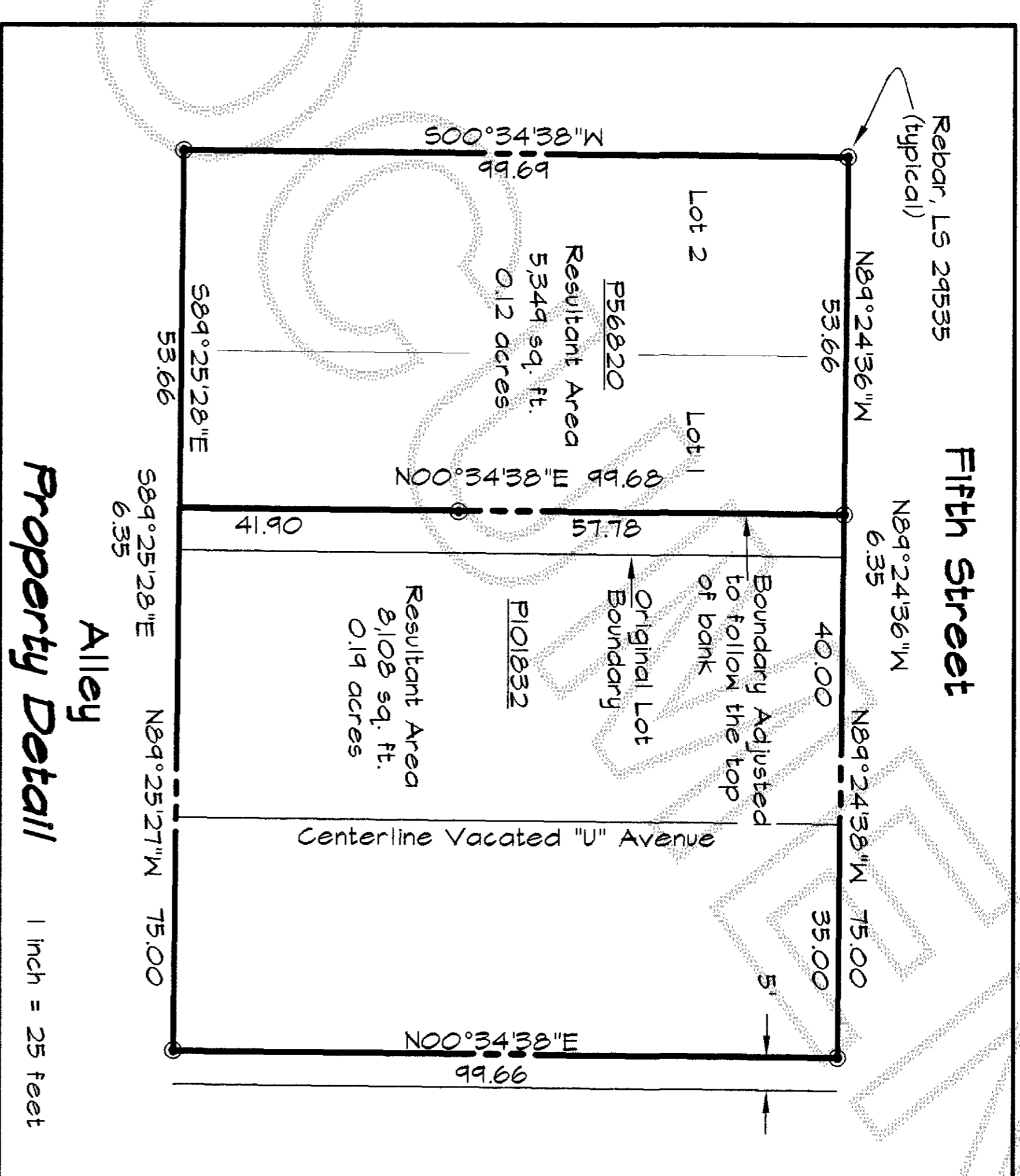

200503040064
Skagit County Auditor
3/4/2005 Page 1 of 1 10:28AM

Wm. Brummett by Michael Brummett
Filed for record at the request of Parrish Land Surveying

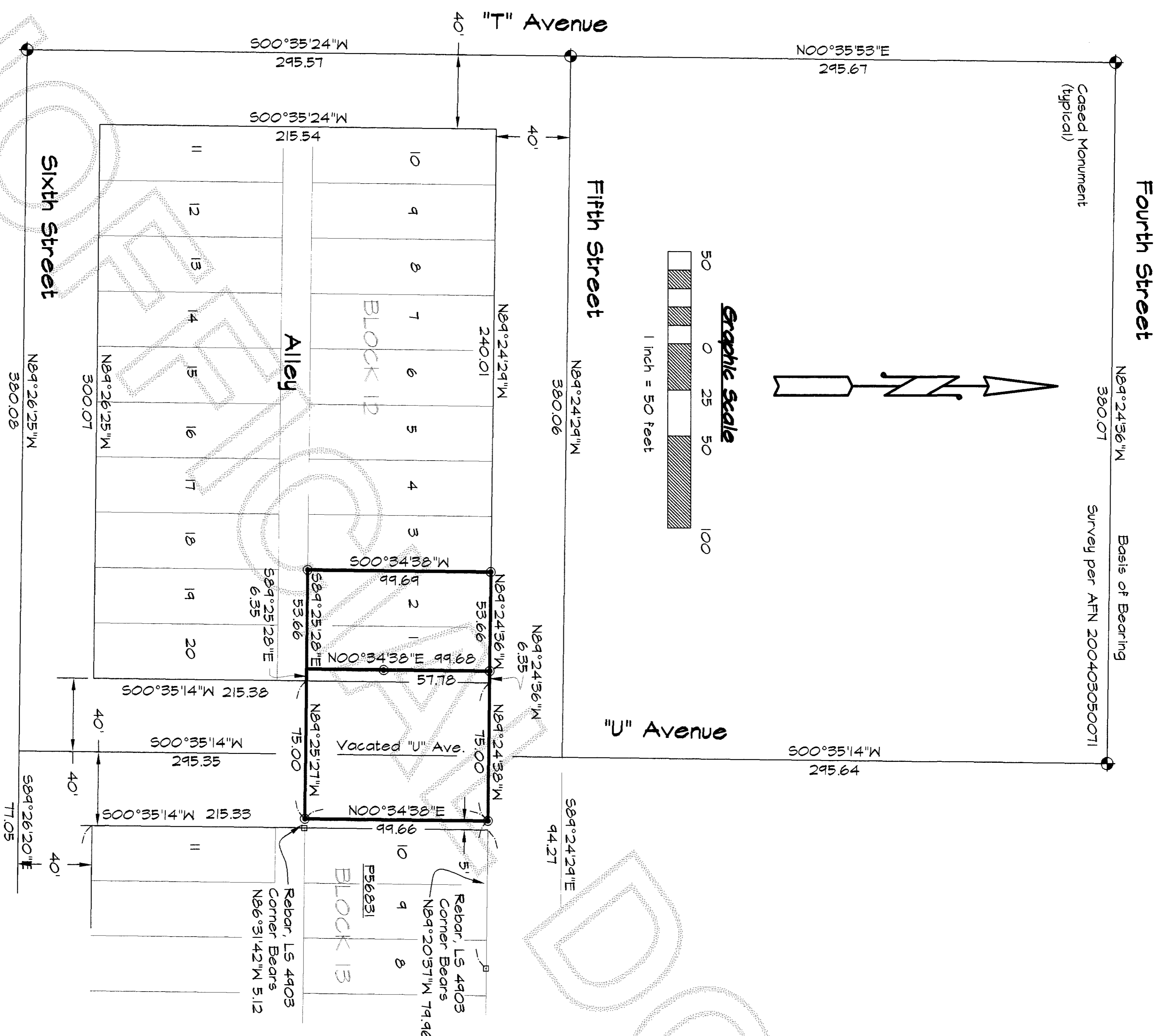

Land Description

Auditor's File Number 87052710070
Parcel A
Lots 1 and 2, Block 12, Bowman's Central Ship Harbor Water Front Plat of Anacortes, according to the plat thereof recorded in Volume 2, Plats, page 33, records of Skagit County, Washington.
Together with that portion of vacated "U" Avenue adjacent and abutting thereon as vacated under ordinance #1740, lying westerly of the west line of Lot 10, Block 13 of said Plat.
Except the east 5 feet thereof.

(Parcel B Described in the above cited record conveyed under Auditor's File Number 2003071210175)

Survey Notes

This survey has been prepared from a closed random traverse using an electronic instrument measuring angles to 3 seconds of arc and distances to rounded to hundredths of feet. The anticipated positional tolerance is 0.10 feet.
The purpose of this survey has been to locate, describe and set monuments to mark the existing corners of the above described property.

Surveyor's Certificate

This map correctly represents a survey made by me or under my direction in conformance with the requirements of the survey recording act at the request of the Raymond L. Robinson in February 2005.

Certificate no.
LS 24535

Robert F. Parrish
Robert F. Parrish

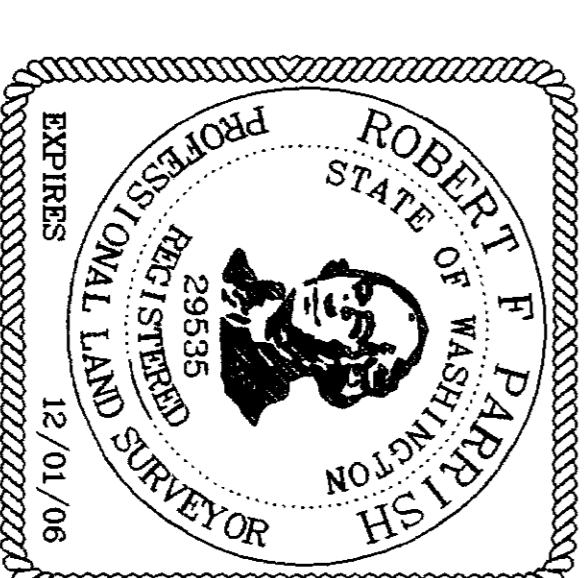

Record of Survey

Parrish Land Surveying
142 BLOSSOM LANE, PORT TOWNSEND, WA 98368
ANACORTES (360) 588-1467 - parrish@rockisland.com

prepared at the request of
Raymond L. Robinson
Lots 1 and 2, Block 12, Plat of Bowman's C. S. H. M.F. Plat, Volume 2, Plats, Page 33 and a portion of the SW 1/4, Section 16, Township 35N., Range 2E., W4, City of Anacortes, Fidalgo Island, Skagit County, Washington

JOB NO.: 502-185
CADD BY: RP
CHK BY: RP
BK REF: 13
SCALE: 1" = 50'
DATE: 2-20-06